

**PRECISION TECHNOLOGY SUPPLIES**

Stainless Steel Industrial Fastenings & Precision Turned Parts

**PRODUCT** eCATALOGUE



**ONE OF EUROPE'S LEADING  
SUPPLIERS OF STAINLESS STEEL FASTENERS  
AND PRECISION TURNED PARTS**



Contact sales on **+44 (0)1342 410 758** or visit [www.pts-uk.com](http://www.pts-uk.com)



# HEXAGON HEAD BOLTS DIN 931

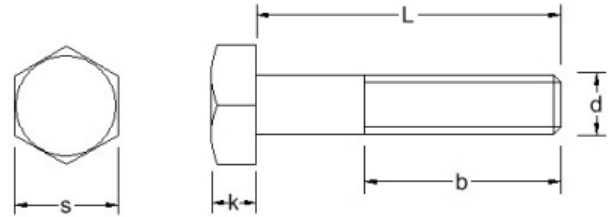

Note: A2: ● A4: ▲ A4-80: ▼

b (max)	16	18	22	26	30	34	38	42	46	50	54	60	66	72			
b (max) (L > 125mm)	22	24	28	32	36	40	44	48	52	56	56	66	72	78			
k (min)	3.35	3.85	5.15	6.22	7.32	8.62	9.82	11.28	12.28	13.78	14.78	16.65	18.28	20.58			
Pitch	0.8	1.0	1.25	1.5	1.75	2.0	2.0	2.5	2.5	2.5	3.0	3.0	3.5	3.5			
s	8	10	13	17	19	22	24	27	30	34	36	41	46	50			
length/dim	M5	M6	M8	M10	M12	M14	M16	M18	M20	M22	M24	M27	M30	M33			
25	●▲▼																
30	●▲▼	●▲▼	●▲▼														
35	●▲▼	●▲▼	●▲▼	●▲													
40	●▲▼	●▲▼	●▲▼	●▲▼	●▲▼												
45	●▲▼	●▲▼	●▲▼	●▲▼	●▲▼												
50	●▲▼	●▲▼	●▲▼	●▲▼	●▲▼	●▲▼	●▲▼										
55	●▲▼	●▲▼	●▲▼	●▲▼	●▲▼	●▲▼	●▲▼										
60	●▲▼	●▲▼	●▲▼	●▲▼	●▲▼	●▲▼	●▲▼	●▲	●▲▼								
65	●▲▼	●▲▼	●▲▼	●▲▼	●▲▼	●▲▼	●▲▼	●▲	●▲▼								
70	●▲▼	●▲▼	●▲▼	●▲▼	●▲▼	●▲▼	●▲▼	●▲	●▲▼	●	●▲▼						
75	●▲▼	●▲▼	●▲▼	●▲▼	●▲▼	●▲▼	●▲▼	●▲	●▲▼	●	●▲▼						
80	●▲▼	●▲▼	●▲▼	●▲▼	●▲▼	●▲▼	●▲▼	●▲	●▲▼	●▲	●▲▼	●▲	●▲				
85	●▲▼	●▲▼	●▲▼	●▲▼	●▲▼	●▲▼	●▲▼	●▲	●▲▼	●▲	●▲▼	●▲	●▲	●▲			
90	●▲▼	●▲▼	●▲▼	●▲▼	●▲▼	●▲▼	●▲▼	●▲	●▲▼	●▲	●▲▼	●▲	●▲	●▲	●▲		
95	●▲▼	●▲▼	●▲▼	●▲▼	●▲▼	●▲▼	●▲▼	●▲	●▲▼	●▲	●▲▼	●▲	●▲	●▲	●▲		

Click here to **BUY NOW**



# HEXAGON HEAD BOLTS DIN 931

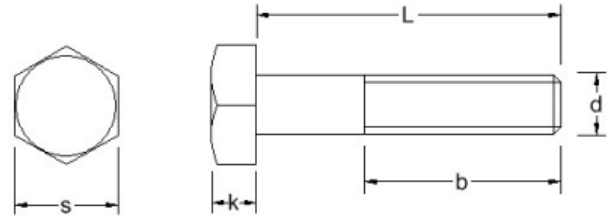

Note: A2: ● A4: ▲ A4-80: ▼

b (max)	16	18	22	26	30	34	38	42	46	50	54	60	66	72			
b (max) (L > 125mm)	22	24	28	32	36	40	44	48	52	56	56	66	72	78			
k (min)	3.35	3.85	5.15	6.22	7.32	8.62	9.82	11.28	12.28	13.78	14.78	16.65	18.28	20.58			
Pitch	0.8	1.0	1.25	1.5	1.75	2.0	2.0	2.5	2.5	2.5	3.0	3.0	3.5	3.5			
s	8	10	13	17	19	22	24	27	30	34	36	41	46	50			
length/dim	M5	M6	M8	M10	M12	M14	M16	M18	M20	M22	M24	M27	M30	M33			
100	●▲▼	●▲▼	●▲▼	●▲▼	●▲▼	●▲▼	●▲▼	●▲	●▲▼	●▲	●▲▼	●▲	●▲	●▲			
110		●▲▼	●▲▼	●▲▼	●▲▼	●▲▼	●▲▼	●▲	●▲▼	●▲	●▲▼	●▲	●▲	●▲			
120		●▲▼	●▲▼	●▲▼	●▲▼	●▲▼	●▲▼	●▲	●▲▼	●▲	●▲▼	●▲	●▲	●▲			
130		●▲▼	●▲▼	●▲▼	●▲▼	●▲▼	●▲▼	●▲	●▲▼	●▲	●▲▼	●▲	●▲	●▲			
140		●▲▼	●▲▼	●▲▼	●▲▼	●▲▼	●▲▼	●▲	●▲▼	●▲	●▲▼	●▲	●▲	●▲			
150		●▲▼	●▲▼	●▲▼	●▲▼	●▲▼	●▲▼	●▲	●▲▼	●▲	●▲▼	●▲	●▲	●▲			
160		●▲	●▲▼	●▲▼	●▲▼	●▲	●▲▼	●	●▲▼	●▲	●▲▼	●▲	●▲	●▲			
170		●▲	●▲▼	●▲▼	●▲▼	●▲	●▲▼	●	●▲▼	●▲	●▲▼	●▲	●▲	●▲			
180		●▲	●▲▼	●▲▼	●▲▼	●▲	●▲▼	●	●▲▼	●▲	●▲▼	●▲	●▲	●▲			
190		●▲	●▲▼	●▲▼	●▲▼	●▲	●▲▼	●	●▲▼	●▲	●▲▼	●▲	●▲	●▲			
200		●▲	●▲▼	●▲▼	●▲▼	●▲	●▲▼	●	●▲▼	●▲	●▲▼	●▲	●▲	●▲			
210			●▲	●▲▼	●▲▼		●▲▼		●▲▼		●▲▼	●▲	●▲	●▲			
220			●▲	●▲▼	●▲▼		●▲▼		●▲▼		●▲▼	●▲	●▲	●▲			
230			●▲	●▲▼	●▲▼		●▲▼		●▲▼		●▲▼	●▲	●▲	●▲			
240			●▲	●▲▼	●▲▼		●▲▼		●▲▼		●▲▼	●▲	●▲	●▲			

[Click here to BUY NOW](#)



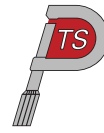

# HEXAGON HEAD BOLTS DIN 931

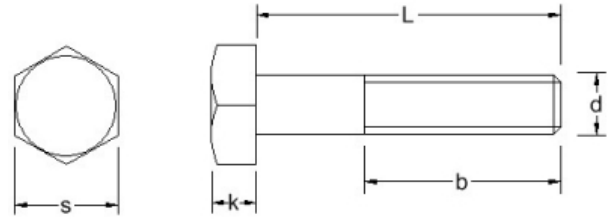

Note: A2: ● A4: ▲ A4-80: ▼

b (max)	16	18	22	26	30	34	38	42	46	50	54	60	66	72			
b (max) (L > 125mm)	22	24	28	32	36	40	44	48	52	56	56	66	72	78			
k (min)	3.35	3.85	5.15	6.22	7.32	8.62	9.82	11.28	12.28	13.78	14.78	16.65	18.28	20.58			
Pitch	0.8	1.0	1.25	1.5	1.75	2.0	2.0	2.5	2.5	2.5	3.0	3.0	3.5	3.5			
s	8	10	13	17	19	22	24	27	30	34	36	41	46	50			
length/dim	M5	M6	M8	M10	M12	M14	M16	M18	M20	M22	M24	M27	M30	M33			
250			●▲	●▲▼	●▲▼		●▲▼		●▲▼		●▲▼	●▲	●▲	●▲			
260			●▲	●▲	●▲		●▲		●▲		●▲	●▲	●▲	●▲			
270			●▲	●▲	●▲		●▲		●▲		●▲	●▲	●▲	●▲			
280			●▲	●▲	●▲		●▲		●▲		●▲	●▲	●▲	●▲			
290			●▲	●▲	●▲		●▲		●▲		●▲	●▲	●▲	●▲			
300			●▲	●▲	●▲		●▲		●▲		●▲	●▲	●▲	●▲			
320				●▲	●		●▲		●▲		●▲						
340				●▲	●		●▲		●▲		●▲						
360				●▲	●		●▲		●▲		●▲						
380				●▲	●		●▲		●▲		●▲						
400				●▲	●		●▲		●▲		●▲						
420				●	●		●▲		●▲		●▲						
440				●	●		●▲		●▲		●▲						
460				●	●		●▲		●▲		●▲						
480				●	●		●▲		●▲		●▲						

[Click here to BUY NOW](#)

# HEXAGON HEAD BOLTS DIN 931

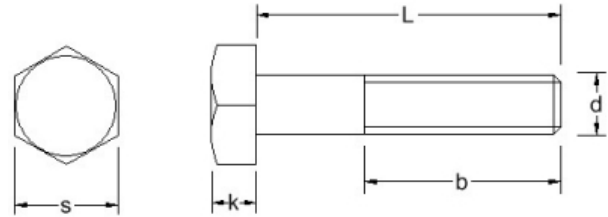

Note: A2: ● A4: ▲ A4-80: ▼

b (max)	16	18	22	26	30	34	38	42	46	50	54	60	66	72			
b (max) (L > 125mm)	22	24	28	32	36	40	44	48	52	56	56	66	72	78			
k (min)	3.35	3.85	5.15	6.22	7.32	8.62	9.82	11.28	12.28	13.78	14.78	16.65	18.28	20.58			
Pitch	0.8	1.0	1.25	1.5	1.75	2.0	2.0	2.5	2.5	2.5	3.0	3.0	3.5	3.5			
s	8	10	13	17	19	22	24	27	30	34	36	41	46	50			
length/dim	M5	M6	M8	M10	M12	M14	M16	M18	M20	M22	M24	M27	M30	M33			
500				●	●		●▲		●▲		●▲						
520									●		●						
540									●		●						
560									●		●						
580									●		●						
600									●		●						

[Click here to BUY NOW](#)



## DIN 6796 CONICAL WASHERS

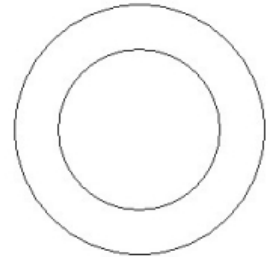
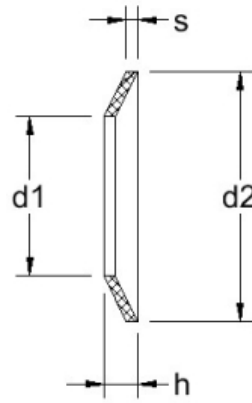

Note: A2: ● A4: ▲ A4-80: ▼

d1	3.2	4.3	5.3	6.4	8.4	10.5	13	15	17	19	21	23	25				
d2	7	9	11	14	18	23	29	35	39	42	45	49	56				
h	0.72-0.85	1.12-1.30	1.35-1.55	1.70-2.00	2.24-2.60	2.80-3.20	3.43-3.95	4.04-4.65	4.58-5.25	5.08-5.80	5.60-6.40	6.15-7.05	6.77-7.75				
s	0.60	1.00	1.20	1.50	2.00	2.50	3.00	3.50	4.00	4.50	5.00	5.50	6.00				
length/dim	M3	M4	M5	M6	M8	M10	M12	M14	M16	M18	M20	M22	M24				
	● ▲	● ▲	● ▲	● ▲	● ▲	● ▲	● ▲	● ▲	● ▲	● ▲	● ▲	● ▲	● ▲				

[Click here to BUY NOW](#)



## POZI PAN MACHINE SCREWS DIN 7985Z

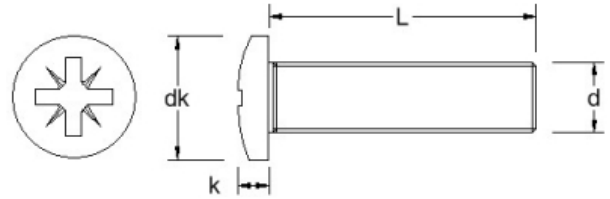

Note: A2: ● A4: ▲ A4-80: ▼

dk (max)	3.2	4	5	6	8	7	10	12	16								
Drive	#0	#0	#1	#1	#2	#2	#2	#3	#4								
k (max)	1.42	1.72	2.12	2.52	3.25	2.82	3.95	4.75	6.15								
Pitch	0.35	0.4	0.45	0.5	0.7	0.6	0.8	1.0	1.25								
length/dim	M1.6	M2	M2.5	M3	M4	M3.5	M5	M6	M8								
2	●▲																
2.5		●															
3	●▲	●▲	●▲	●▲													
4	●▲	●▲	●▲	●▲	●▲												
5	●▲	●▲	●▲	●▲	●▲	●											
6	●▲	●▲	●▲	●▲	●▲	●	●▲										
8	●▲	●▲	●▲	●▲	●▲	●	●▲	●▲									
10	●▲	●▲	●▲	●▲	●▲	●	●▲	●▲	●▲								
12	●▲	●▲	●▲	●▲	●▲	●	●▲	●▲	●▲								
14	●▲	●▲	●▲	●▲	●▲		●▲	●▲	●								
16	●▲	●▲	●▲	●▲	●▲	●	●▲	●▲	●▲								
18	●▲	●▲	●▲	●▲			●▲	●▲									
20	●▲	●▲	●▲	●▲	●▲	●	●▲	●▲	●▲								
22			●▲	●▲			●▲	●▲	●								
25		●	●▲	●▲	●▲	●	●▲	●▲	●▲								
28			●▲	●▲	●▲		▲	●▲									

[Click here to BUY NOW](#)



## POZI PAN MACHINE SCREWS DIN 7985Z

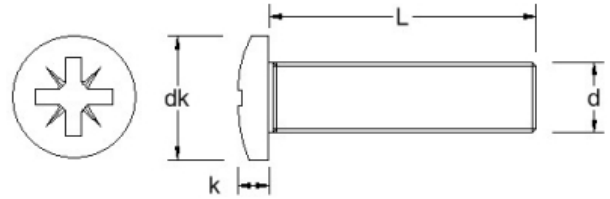

Note: A2: ● A4: ▲ A4-80: ▼

dk (max)	3.2	4	5	6	8	7	10	12	16								
Drive	#0	#0	#1	#1	#2	#2	#2	#3	#4								
k (max)	1.42	1.72	2.12	2.52	3.25	2.82	3.95	4.75	6.15								
Pitch	0.35	0.4	0.45	0.5	0.7	0.6	0.8	1.0	1.25								
length/dim	M1.6	M2	M2.5	M3	M4	M3.5	M5	M6	M8								
30		●	●▲	●▲	●▲	●	●▲	●▲	●▲								
35				●▲	●▲		●▲	●▲	●▲								
40				●▲	●▲		●▲	●▲	●▲								
45				●▲	●▲		●▲	●▲	●								
50				●▲	●▲		●▲	●▲	●▲								
55				●▲	●▲		●▲	●▲	●								
60				●▲	●▲		●▲	●▲	●▲								
65					●		●▲	●▲	●								
70					●▲		●▲	●▲	●▲								
75							●▲										
80					●▲		●▲	●▲	●▲								
90					●▲		●▲	●▲	●								
100					●▲		●▲	●▲	●								

[Click here to BUY NOW](#)



## DOWEL PINS DIN 7

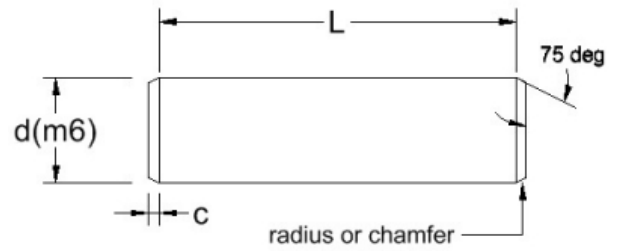

Note: A2: ● A4: ▲ A4-80: ▼

c	0.15	0.23	0.3	0.4	0.45	0.6	0.75	0.9	1.2	1.5	1.8	2.5	3				
length/dim	1.0	1.5	2.0	2.5	3.0	4.0	5.0	6.0	8.0	10	12	16	20				
	● ▲	● ▲	● ▲	● ▲	● ▲	● ▲	● ▲	● ▲	● ▲	● ▲	● ▲	● ▲	● ▲				

[Click here to BUY NOW](#)



## SLOT CHEESE MACHINE SCREWS DIN 84

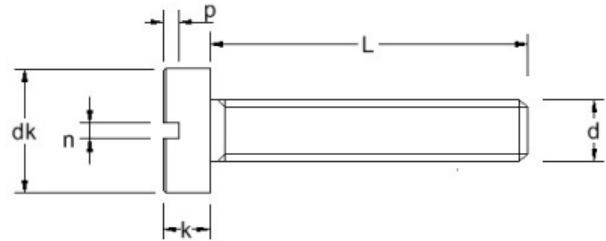

Note: A2: ● A4: ▲ A4-80: ▼

dk	2.0	2.3	2.6	3.0	3.8	4.5	5.5	6.0	7.0	8.5	10	13	16				
k	0.7	0.8	0.9	1.0	1.3	1.6	2.0	2.4	2.6	3.3	3.9	5	6				
n	0.25	0.30	0.30	0.40	0.50	0.60	0.80	1.0	1.2	1.2	1.6	2.0	2.5				
p	0.25	0.30	0.40	0.45	0.60	0.70	0.85	1.0	1.1	1.3	1.6	2.0	2.4				
Pitch	0.25	0.25	0.30	0.35	0.4	0.45	0.5	0.6	0.7	0.8	1.0	1.25	1.5				
length/dim	M1.0	M1.2	M1.4	M1.6	M2	M2.5	M3	M3.5	M4	M5	M6	M8	M10				
2	●	●	●	●	●▲												
2.4		●															
3	●	●	●	●▲	●▲	●▲	●▲										
4	●	●	●	●▲	●▲	●▲	●▲		●▲								
5	●	●	●	●▲	●▲	●▲	●▲	●▲	●▲								
6	●	●	●	●▲	●▲	●▲	●▲	●▲	●▲	●▲	●▲						
8	●	●	●	●▲	●▲	●▲	●▲	●▲	●▲	●▲	●▲						
10	●	●	●	●▲	●▲	●▲	●▲	●▲	●▲	●▲	●▲	●▲					
12	●	●	●	●▲	●▲	●▲	●▲	●▲	●▲	●▲	●▲	●▲					
14				●▲	●▲	●▲	●▲		●▲	●▲	●▲	●▲					
16				●▲	●▲	●▲	●▲	●▲	●▲	●▲	●▲	●▲	●▲	●▲			
18				●	●▲	●▲	●▲		●▲	●▲	●▲	●▲	●▲	●			
20				●	●▲	●▲	●▲	●▲	●▲	●▲	●▲	●▲	●▲	●▲			
22					●▲	●▲	●▲		●▲	●	●▲	●▲					
25					●▲	●▲	●▲	●▲	●▲	●▲	●▲	●▲	●▲	●▲			

[Click here to BUY NOW](#)





## SLOT CHEESE MACHINE SCREWS DIN 84

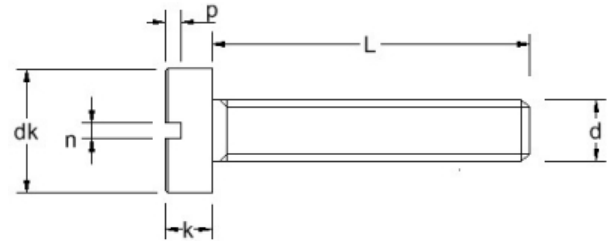

Note: A2: ● A4: ▲ A4-80: ▼

	2.0	2.3	2.6	3.0	3.8	4.5	5.5	6.0	7.0	8.5	10	13	16				
dk	2.0	2.3	2.6	3.0	3.8	4.5	5.5	6.0	7.0	8.5	10	13	16				
k	0.7	0.8	0.9	1.0	1.3	1.6	2.0	2.4	2.6	3.3	3.9	5	6				
n	0.25	0.30	0.30	0.40	0.50	0.60	0.80	1.0	1.2	1.2	1.6	2.0	2.5				
p	0.25	0.30	0.40	0.45	0.60	0.70	0.85	1.0	1.1	1.3	1.6	2.0	2.4				
Pitch	0.25	0.25	0.30	0.35	0.4	0.45	0.5	0.6	0.7	0.8	1.0	1.25	1.5				
length/dim	M1.0	M1.2	M1.4	M1.6	M2	M2.5	M3	M3.5	M4	M5	M6	M8	M10				
28						●				●▲	●▲						
30					●▲	●▲	●▲	●▲	●▲	●▲	●▲	●▲	●▲				
35					●	●▲	●▲	●▲	●▲	●▲	●▲	●▲	●▲				
40					●	▲	●▲	●▲	●▲	●▲	●▲	●▲	●▲				
45							●▲		●▲	●▲	●▲	●▲	●▲				
50							●▲		●▲	●▲	●▲	●▲	●▲				
55							●▲		●▲	●▲	●▲	●▲					
60							●▲		●▲	●▲	●▲	●▲	●▲				
65									●▲	●▲	●						
70									●▲	●▲	●▲	●▲	●▲				
75											●▲						
80									●▲	●▲	●▲	●▲	●▲				
85											●						
90									●▲	●▲	●▲	●▲	●▲				
100									●▲	●▲	●▲	●▲	●▲				

[Click here to BUY NOW](#)

## SLOT PAN MACHINE SCREWS DIN 85

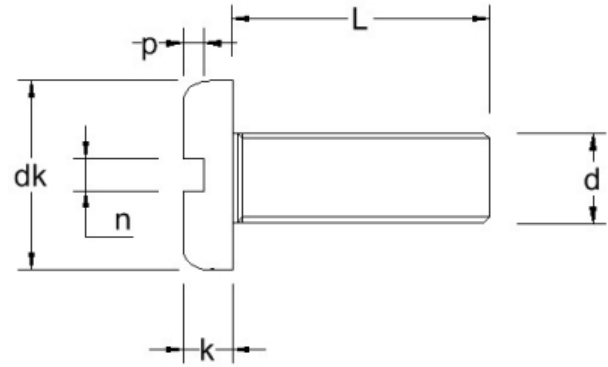

Note: A2: ● A4: ▲ A4-80: ▼

dk	4.0	5.0	6.0	7.0	8.0	10	12	16	*										
k	1.3	1.5	1.8	2.0	2.4	3.0	3.6	4.8	*										
n	0.50	0.60	0.80	1.0	1.2	1.2	1.6	2.0	*										
p	0.40	0.50	0.70	1.0	1.0	1.2	1.4	1.9	*										
Pitch	0.4	0.45	0.5	0.6	0.7	0.8	1.0	1.25	1.5										
length/dim	M2	M2.5	M3	M3.5	M4	M5	M6	M8	M10										
3	●▲	●▲	●▲																
4	●▲	●▲	●▲																
5	●▲	●▲	●▲	●▲	●▲														
6	●▲	●▲	●▲	●▲	●▲	●▲	●▲												
8	●▲	●▲	●▲	●▲	●▲	●▲	●▲	●▲											
10	●▲	●▲	●▲	●▲	●▲	●▲	●▲	●▲	●▲										
12	●▲	●▲	●▲	●▲	●▲	●▲	●▲	●▲											
14	●▲	●▲	●▲	●▲	●▲	●▲	●▲												
16	●▲	●▲	●▲	●▲	●▲	●▲	●▲	●▲	●▲										
18	●▲	●▲	●▲	●▲	●▲	●▲	●▲	●▲	●▲										
20	●▲	●▲	●▲	●▲	●▲	●▲	●▲	●▲	●▲	●▲									
22			●▲	●▲	●▲	●▲	●▲												
25	●▲	●▲	●▲	●▲	●▲	●▲	●▲	●▲	●▲	●▲									
30	●▲	●▲	●▲	●▲	●▲	●▲	●▲	●▲	●▲	●▲									
35			●▲	●▲	●▲	●▲	●▲	●▲	●▲	●▲									

[Click here to BUY NOW](#)



## SLOT PAN MACHINE SCREWS DIN 85

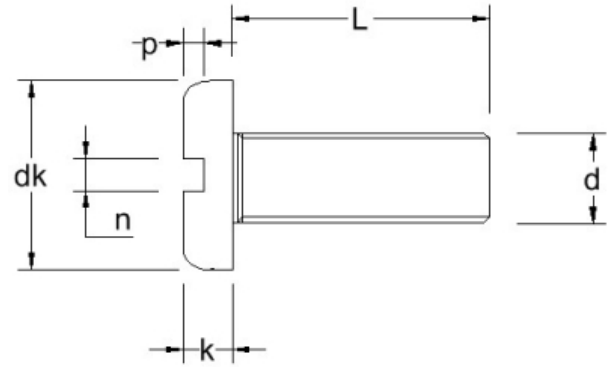

Note: A2: ● A4: ▲ A4-80: ▼

dk	4.0	5.0	6.0	7.0	8.0	10	12	16	*									
k	1.3	1.5	1.8	2.0	2.4	3.0	3.6	4.8	*									
n	0.50	0.60	0.80	1.0	1.2	1.2	1.6	2.0	*									
p	0.40	0.50	0.70	1.0	1.0	1.2	1.4	1.9	*									
Pitch	0.4	0.45	0.5	0.6	0.7	0.8	1.0	1.25	1.5									
length/dim	M2	M2.5	M3	M3.5	M4	M5	M6	M8	M10									
40			●▲	●▲	●▲	●▲	●▲	●▲	●▲									
45			●▲	●▲	●▲	●▲	●▲	●▲	●▲									
50			●▲	●▲	●▲	●▲	●▲	●▲	●▲									
55					●▲	●▲	●▲	●▲	●▲									
60					●▲	●▲	●▲	●▲	●▲									
65						●▲	●▲	●▲	●▲									
70						●▲	●▲	●▲	●▲									
75						●▲	●	●▲	●▲									
80						●▲	●▲	●▲	●▲									
90						●▲	●▲	●▲	●▲									
100						●▲	●▲	●▲	●▲									

[Click here to BUY NOW](#)



## SPLIT PINS DIN 94

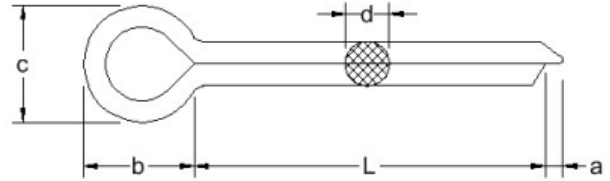

Note: A2: ● A4: ▲ A4-80: ▼

	0.80-1.60	1.25-2.50	1.25-2.50	1.25-2.00	1.25-2.00	1.60-3.20	2.00-4.00	2.00-4.00	2.00-4.00	2.00-4.00	3.20-6.30	*				
a	0.80-1.60	1.25-2.50	1.25-2.50	1.25-2.00	1.25-2.00	1.60-3.20	2.00-4.00	2.00-4.00	2.00-4.00	2.00-4.00	3.20-6.30	*				
b	3	3	3.2	4	5	6.4	8	10	12.6	16	20	*				
c	1.60-1.80	1.70-2.00	2.40-2.80	3.20-3.60	4.00-4.60	5.10-5.80	6.50-7.40	8.00-9.20	10.30-11.80	13.10-15.00	16.60-19.00	*				
length/dim	1.0	1.2	1.6	2.0	2.5	3.2	4.0	5.0	6.3	8.0	10	13				
6	●▲	●▲	●▲	●												
8	●▲	●▲	●▲	●▲												
10	●▲	●▲	●▲	●▲	●	●▲										
12	●▲	●▲	●▲	●▲	●▲	●▲										
16	●▲	●▲	●▲	●▲	●▲	●▲	●▲	●▲								
18	●▲	●▲	●▲	●▲	●▲	●▲	●▲	●▲								
20	●▲	●▲	●▲	●▲	●▲	●▲	●▲	●▲	●▲							
22	●▲	▲	●▲	●▲	●▲	●▲	●▲	●▲	●▲							
25	●▲	●▲	●▲	●▲	●▲	●▲	●▲	●▲	●▲							
28	●▲	●▲	●▲	●▲	●▲	●▲	●▲	●▲	●▲							
32	●▲	●▲	●▲	●▲	●▲	●▲	●▲	●▲	●▲	●▲	●					
36	●	●▲	●▲	●▲	●▲	●▲	●▲	●▲	●▲	●▲	●					
40	●	●▲	●▲	●▲	●▲	●▲	●▲	●▲	●▲	●▲	●					
45	●	●▲	●▲	●▲	●▲	●▲	●▲	●▲	●▲	●▲	●▲					
50			●	●	●▲	●▲	●▲	●▲	●▲	●▲	●▲					
56						●▲	●▲	●▲	●▲	●▲	●▲					
63						●▲	●▲	●▲	●▲	●▲	●▲					

[Click here to BUY NOW](#)

## SPLIT PINS DIN 94

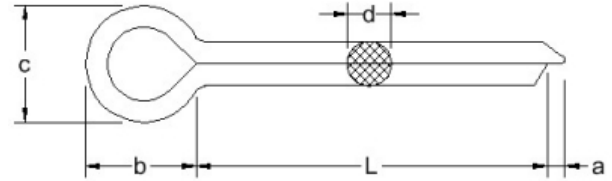

Note: A2: ● A4: ▲ A4-80: ▼

	0.80-1.60	1.25-2.50	1.25-2.50	1.25-2.00	1.25-2.00	1.60-3.20	2.00-4.00	2.00-4.00	2.00-4.00	2.00-4.00	3.20-6.30	*				
a	0.80-1.60	1.25-2.50	1.25-2.50	1.25-2.00	1.25-2.00	1.60-3.20	2.00-4.00	2.00-4.00	2.00-4.00	2.00-4.00	3.20-6.30	*				
b	3	3	3.2	4	5	6.4	8	10	12.6	16	20	*				
c	1.60-1.80	1.70-2.00	2.40-2.80	3.20-3.60	4.00-4.60	5.10-5.80	6.50-7.40	8.00-9.20	10.30-11.80	13.10-15.00	16.60-19.00	*				
length/dim	1.0	1.2	1.6	2.0	2.5	3.2	4.0	5.0	6.3	8.0	10	13				
71						●	●▲	●▲	●▲	●▲	●▲					
80						●	●▲	●▲	●▲	●▲	●▲					
90							●▲	●▲	●▲	●▲	●▲	●▲				
100							●▲	●▲	●▲	●▲	●▲	●▲				
112									●▲	●▲	●▲	●▲				
125									●	●▲	●▲	●▲				
140										●▲	●▲	●▲				

[Click here to BUY NOW](#)



# SLOT RAISED COUNTERSUNK WOODSCREWS DIN 95

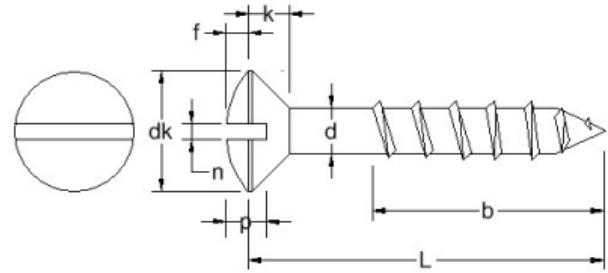

Note: A2: ● A4: ▲ A4-80: ▼

b	0.6 x L	0.6 x L	0.6 x L	0.6 x L	0.6 x L	0.6 x L	0.6 x L	0.6 x L										
dk	4.7	5.6	6.5	7.5	8.3	9.2	10.2	11										
f	0.6	0.75	0.9	1.0	1.1	1.25	1.4	1.5										
k	1.5	1.65	1.93	2.2	2.35	2.5	2.75	3										
n	0.6	0.8	0.8	1.0	1.0	1.2	1.2	1.6										
p (max)	1.2	1.45	1.7	1.9	2.1	2.3	2.5	2.8										
length/dim	2.5	3.0	3.5	4.0	4.5	5.0	5.5	6.0										
10	●▲	●▲																
12	●▲	●▲	●▲	●▲														
16	●▲	●▲	●▲	●▲	●▲	●▲												
20	●▲	●▲	●▲	●▲	●▲	●▲	●	●▲										
25	●▲	●▲	●▲	●▲	●▲	●▲	●	●▲										
30		●▲	●▲	●▲	●▲	●▲	●	●▲										
35		●▲	●▲	●▲	●▲	●▲	●	●▲										
40		●▲	●▲	●▲	●▲	●▲	●	●▲										
45			●▲	●▲	●▲	●▲	●	●▲										
50			●▲	●▲	●▲	●▲	●	●▲										
55						●▲		●▲										
60				●▲	●▲	●▲	●	●▲										
65					●▲	●▲	●	●▲										
70				●▲	●▲	●▲	●	●▲										

[Click here to BUY NOW](#)

## SLOT RAISED COUNTERSUNK WOODSCREWS DIN 95

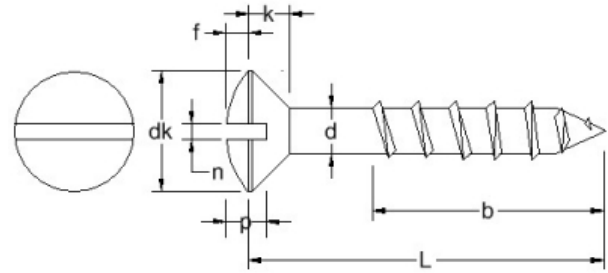

Note: A2: ● A4: ▲ A4-80: ▼

	0.6 x L	0.6 x L	0.6 x L	0.6 x L	0.6 x L	0.6 x L	0.6 x L	0.6 x L									
b	0.6 x L	0.6 x L	0.6 x L	0.6 x L	0.6 x L	0.6 x L	0.6 x L	0.6 x L									
dk	4.7	5.6	6.5	7.5	8.3	9.2	10.2	11									
f	0.6	0.75	0.9	1.0	1.1	1.25	1.4	1.5									
k	1.5	1.65	1.93	2.2	2.35	2.5	2.75	3									
n	0.6	0.8	0.8	1.0	1.0	1.2	1.2	1.6									
p (max)	1.2	1.45	1.7	1.9	2.1	2.3	2.5	2.8									
length/dim	2.5	3.0	3.5	4.0	4.5	5.0	5.5	6.0									
75						●▲	●	●▲									
80						●▲	●	●▲									
90						●▲	●	●▲									
100						●▲	●	●									
110								●									
120								●									

[Click here to BUY NOW](#)



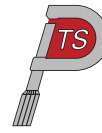

## SLOT ROUND WOODSCREWS DIN 96

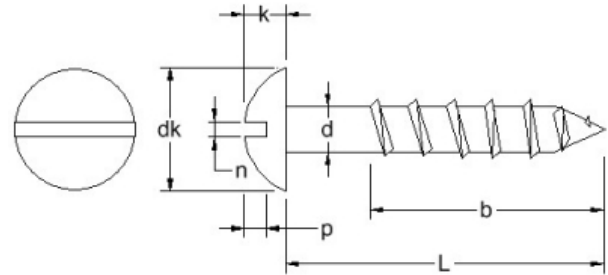

Note: A2: ● A4: ▲ A4-80: ▼

b	0.6 x L	0.6 x L	0.6 x L	0.6 x L	0.6 x L	0.6 x L	0.6 x L	0.6 x L										
dk	5	6	7	8	9	10	11	12										
k	1.7	2.1	2.4	2.8	3.1	3.5	3.8	4.2										
n	0.6	0.8	0.8	1.0	1.0	1.2	1.2	1.6										
p (max)	1.1	1.35	1.6	1.8	2.0	2.3	2.5	2.7										
length/dim	2.5	3.0	3.5	4.0	4.5	5.0	5.5	6.0										
10	●▲	●▲																
12	●▲	●▲	●▲	●▲														
16	●▲	●▲	●▲	●▲	●▲	●▲												
20	●▲	●▲	●▲	●▲	●▲	●▲		●▲										
25	●▲	●▲	●▲	●▲	●▲	●▲	●▲	●▲										
30		●▲	●▲	●▲	●▲	●▲	●▲	●▲										
35		●▲	●▲	●▲	●▲	●▲	●▲	●▲										
40		●▲	●▲	●▲	●▲	●▲	●▲	●▲										
45			●▲	●▲	●▲	●▲	●▲	●▲										
50			●▲	●▲	●▲	●▲	●▲	●▲										
55							●▲											
60				●▲	●▲	●▲	●▲	●▲										
65					●▲	●▲	●▲	●▲										
70				●▲	●▲	●▲	●▲	●▲										
75						●▲	●▲	●▲										

[Click here to BUY NOW](#)

## SLOT ROUND WOODSCREWS DIN 96

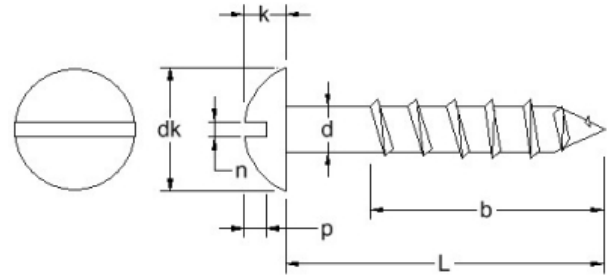

Note: A2: ● A4: ▲ A4-80: ▼

b	0.6 x L	0.6 x L	0.6 x L	0.6 x L	0.6 x L	0.6 x L	0.6 x L	0.6 x L									
dk	5	6	7	8	9	10	11	12									
k	1.7	2.1	2.4	2.8	3.1	3.5	3.8	4.2									
n	0.6	0.8	0.8	1.0	1.0	1.2	1.2	1.6									
p (max)	1.1	1.35	1.6	1.8	2.0	2.3	2.5	2.7									
length/dim	2.5	3.0	3.5	4.0	4.5	5.0	5.5	6.0									
80						●▲	●	●▲									
90						●▲	●	●▲									
100						●▲	●	●▲									
110								●									
120								●									

[Click here to BUY NOW](#)



# SLOT COUNTERSUNK WOODSCREWS DIN 97

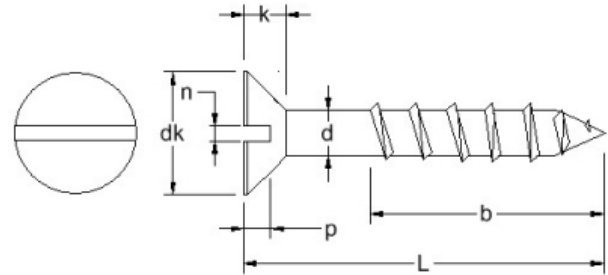

Note: A2: ● A4: ▲ A4-80: ▼

b	0.6 x L	0.6 x L	0.6 x L	0.6 x L	0.6 x L	0.6 x L	0.6 x L	0.6 x L	0.6 x L								
dk	4.7	5.6	6.5	7.5	8.3	9.2	10.2	11	14.5								
k	1.5	1.65	1.93	2.2	2.35	2.5	2.75	3	4								
n	0.6	0.8	0.8	1.0	1.0	1.2	1.2	1.6	2.0								
p (max)	0.7	0.85	1.0	1.1	1.2	1.3	1.4	1.6	2.1								
length/dim	2.5	3.0	3.5	4.0	4.5	5.0	5.5	6.0	8.0								
10	●▲	●▲		●▲													
12	●▲	●▲	●▲	●▲													
16	●▲	●▲	●▲	●▲	●▲	●▲											
20	●▲	●▲	●▲	●▲	●▲	●▲	●	●▲									
25	●▲	●▲	●▲	●▲	●▲	●▲	●	●▲									
30		●▲	●▲	●▲	●▲	●▲	●	●▲	●▲								
35		●▲	●▲	●▲	●▲	●▲	●	●▲									
40		●▲	●▲	●▲	●▲	●▲	●	●▲	●▲								
45			●▲	●▲	●▲	●▲	●	●▲									
50			●▲	●▲	●▲	●▲	●	●▲	●▲								
60				●▲	●▲	●▲	●	●▲	●▲								
65						●▲	●	●▲									
70				●▲	●▲	●▲	●	●▲	●▲								
75						●▲	●										
80					●▲	●▲	●	●▲	●▲								

[Click here to BUY NOW](#)

## SLOT COUNTERSUNK WOODSCREWS DIN 97

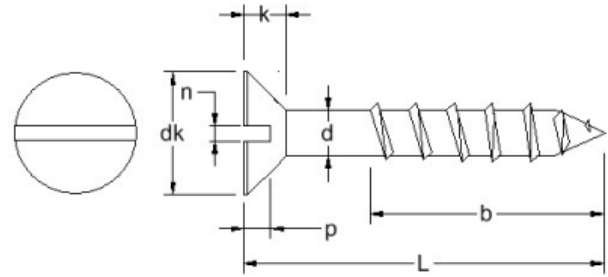

Note: A2: ● A4: ▲ A4-80: ▼

b	0.6 x L	0.6 x L	0.6 x L	0.6 x L	0.6 x L	0.6 x L	0.6 x L	0.6 x L	0.6 x L								
dk	4.7	5.6	6.5	7.5	8.3	9.2	10.2	11	14.5								
k	1.5	1.65	1.93	2.2	2.35	2.5	2.75	3	4								
n	0.6	0.8	0.8	1.0	1.0	1.2	1.2	1.6	2.0								
p (max)	0.7	0.85	1.0	1.1	1.2	1.3	1.4	1.6	2.1								
length/dim	2.5	3.0	3.5	4.0	4.5	5.0	5.5	6.0	8.0								
90						●▲	●	●▲	●▲								
100						●▲	●	●▲	●▲								
110								●									
120								●									

[Click here to BUY NOW](#)

## FORM A FLAT WASHERS DIN 125

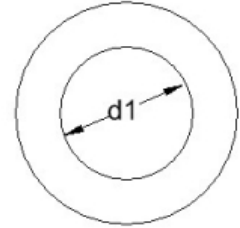
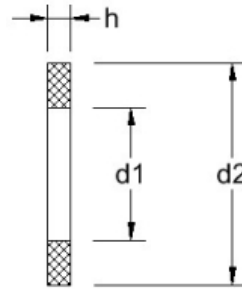

Note: A2: ● A4: ▲ A4-80: ▼

d1	1.3	1.5	1.7	2.2	2.7	3.2	3.7	4.3	5.3	6.4	7.4	8.4	10.5	13	15	17	19
d2	3.8	3.8	4	5	6	7	8	9	10	12	14	16	20	24	28	30	34
h	0.3	0.3	0.3	0.3	0.5	0.5	0.5	0.8	1	1.6	1.6	1.6	2	2.5	2.5	3	3
length/dim	M1.2	M1.4	M1.6	M2	M2.5	M3	M3.5	M4	M5	M6	M7	M8	M10	M12	M14	M16	M18
	●	●	●▲	●▲	●▲	●▲	●▲	●▲	●▲	●▲	●▲	●▲	●▲	●▲	●▲	●▲	●▲

[Click here to BUY NOW](#)



## FORM A FLAT WASHERS DIN 125

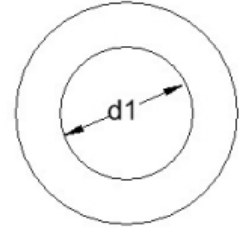
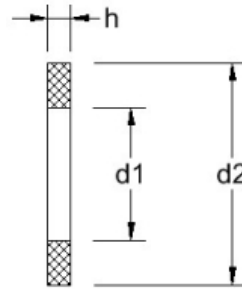

Note: A2: ● A4: ▲ A4-80: ▼

d1	21	23	25	28	31	34	37												
d2	37	39	44	50	56	60	66												
h	3	3	4	4	4	5	5												
length/dim	M20	M22	M24	M27	M30	M33	M36												
	●▲	●▲	●▲	●▲	●▲	●▲	●▲												

[Click here to BUY NOW](#)



## FORM B FLAT WASHERS BS 4320

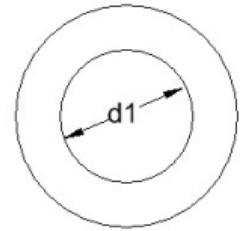
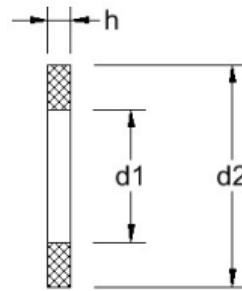

Note: A2: ● A4: ▲ A4-80: ▼

d1	5.3	6.4	8.4	10.5	13	15	17	19	21	23	25								
d2	10	12.5	17	21	24	28	30	34	37	39	44								
h	0.8	0.8	1	1.25	1.6	1.6	2	2	2	2	2.5								
length/dim	M5	M6	M8	M10	M12	M14	M16	M18	M20	M22	M24								
	● ▲	● ▲	● ▲	● ▲	● ▲	● ▲	● ▲	● ▲	● ▲	● ▲	● ▲								

[Click here to BUY NOW](#)



## FORM C FLAT WASHERS BS 4320

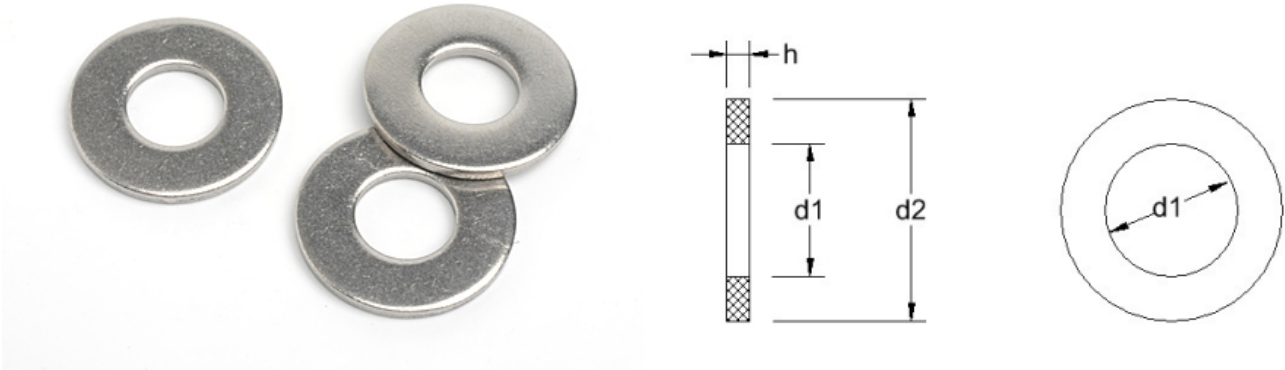

Note: A2: ● A4: ▲ A4-80: ▼

d1	4.3	5.3	6.4	8.4	10.5	13	17	21										
d2	10	12.5	14	21	24	28	34	39										
h (max)	0.8	1	1.6	1.6	2	2.5	3	3										
length/dim	M4	M5	M6	M8	M10	M12	M16	M20										
	● ▲	● ▲	● ▲	● ▲	● ▲	● ▲	● ▲	● ▲										

[Click here to BUY NOW](#)



# PENNY WASHERS

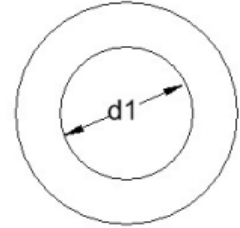
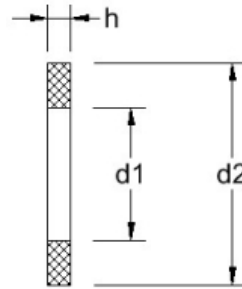

Note: A2: ● A4: ▲ A4-80: ▼

d1	5.3	6.4	8.4	10.5	13														
h (max)	1.5	1.5	1.5	1.5	1.5														
length/dim	M5	M6	M8	M10	M12														
12																			
15	●																		
20	●	●	●																
25	●	●	●	●															
30	●	●	●	●	●														
35		●	●	●	●														
40		●	●	●	●														

[Click here to BUY NOW](#)



## RECTANGULAR SECTION SPRING WASHERS DIN 127

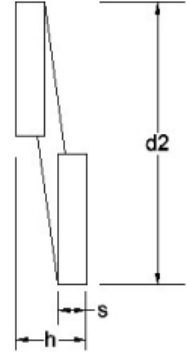
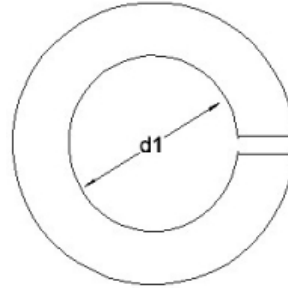

Note: A2: ● A4: ▲ A4-80: ▼

d1 (min)	2.1	2.6	3.1	3.6	4.1	5.1	6.1	8.1	10.2	12.2	14.2	16.2	18.2	20.2			
d2 (max)	4.4	5.1	6.2	6.7	7.6	9.2	11.8	14.8	18.1	21.1	24.1	27.4	29.4	33.6			
h	1	1.2	1.6	1.6	1.8	2.4	3.2	4	4.4	5	6	7	7	8			
s	0.5	0.6	0.8	0.8	0.9	1.2	1.6	2	2.2	2.5	3	3.5	3.5	4			
length/dim	M2	M2.5	M3	M3.5	M4	M5	M6	M8	M10	M12	M14	M16	M18	M20			
	● ▲	● ▲	● ▲	● ▲	● ▲	● ▲	● ▲	● ▲	● ▲	● ▲	● ▲	● ▲	● ▲	● ▲			

[Click here to BUY NOW](#)

## DIN 137A CURVED WASHERS

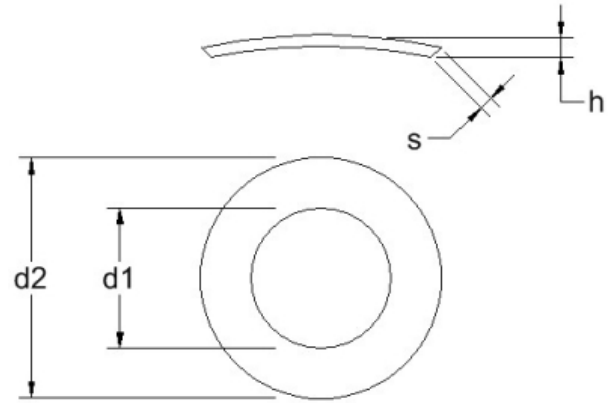

Note: A2: ● A4: ▲ A4-80: ▼

d1	1.5	1.7	1.8	2.2	2.8	2.8	3.2	3.7	4.3	5.3	6.4	7.4	8.4	10.5			
d2	3.0	4.0	4	4.5	5.5	5.5	6	7	8	10	11	12	15	18			
h (max)	0.7	0.9	0.9	1	1.1	1.1	1.3	1.4	1.6	1.8	2.2	2.4	3.4	4			
s	0.25	0.25	0.3	0.3	0.3	0.3	0.4	0.4	0.5	0.5	0.5	0.5	0.5	0.8			
length/dim	M1.4	M1.6	M1.7	M2	M2.5	M2.6	M3	M3.5	M4	M5	M6	M7	M8	M10			
	●	●	●	●	●	●	●	●	●	●	●	●	●	●			

[Click here to BUY NOW](#)



## CRINKLE WASHERS BS 4463

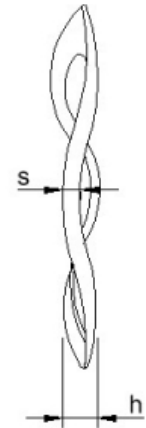
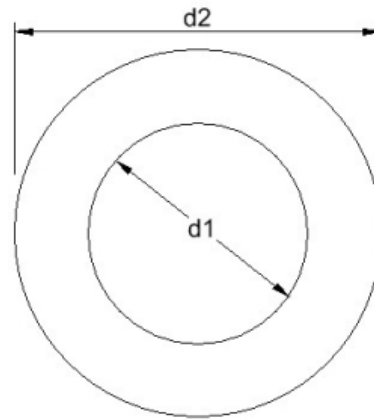

Note: A2: ● A4: ▲ A4-80: ▼

d1 (min)	1.7	2.2	2.7	3.2	3.7	4.3	5.3	6.4	8.4	10.5	13	17	20				
d2 (max)	3.7	4.6	5.8	6.4	6.9	8.1	9.2	11.5	15	19.6	22	27.8	34.7				
h (max)	0.51	0.53	0.53	0.61	0.79	0.84	0.89	1.14	1.4	1.7	1.9	2.41	2.66				
s	0.16	0.16	0.16	0.16	0.20	0.28	0.30	0.40	0.40	0.55	0.55	0.70	0.70				
length/dim	M1.6	M2	M2.5	M3	M3.5	M4	M5	M6	M8	M10	M12	M16	M20				
	●	●	●	●	●	●	●	●	●	●	●	●	●				

[Click here to BUY NOW](#)

## DIN 128A CURVED SPRING WASHERS

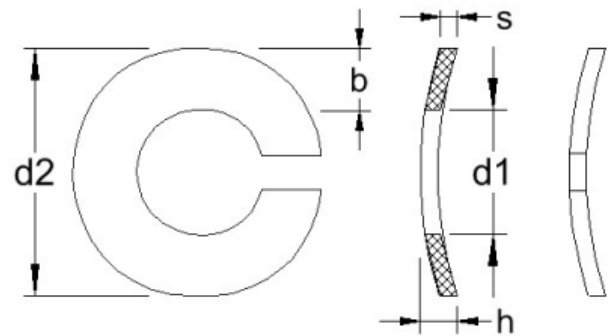

Note: A2: ● A4: ▲ A4-80: ▼

b	0.9	0.9	1.0	1.0	1.3	1.3	1.5	1.8	2.5	3.0	3.5	4.0	4.5	5.0	5.0	6.0	6.0
d1 (min)	2.1	2.4	2.6	2.7	3.1	3.6	4.1	5.1	6.1	8.1	10.2	12.2	14.2	16.2	18.2	20.2	22.5
d2 (max)	4.4	4.9	5.1	5.2	6.2	6.7	7.6	9.2	11.8	14.8	18.1	21.1	24.1	27.4	29.4	33.6	35.9
h	0.70-0.90	0.90-1.10	0.90-1.10	0.90-1.10	1.10-1.30	1.10-1.30	1.20-1.40	1.50-1.70	2.00-2.20	2.45-2.75	2.85-3.15	3.35-3.65	3.90-4.30	4.50-5.10	4.50-5.10	5.10-5.90	5.10-5.90
s	0.5	0.6	0.6	0.6	0.7	0.7	0.8	1.0	1.3	1.6	1.8	2.1	2.4	2.8	2.8	3.2	3.2
length/dim	M2	M2.3	M2.5	M2.6	M3	M3.5	M4	M5	M6	M8	M10	M12	M14	M16	M18	M20	M22
	●▲	●▲	●▲	●▲	●▲	●▲	●▲	●▲	●▲	●▲	●▲	●▲	●▲	●▲	●▲	●▲	●▲

[Click here to BUY NOW](#)

## DIN 128A CURVED SPRING WASHERS

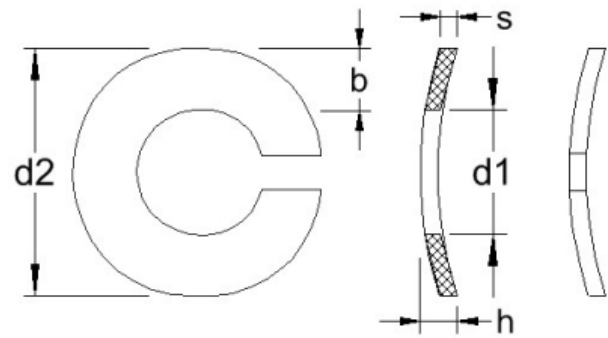

Note: A2: ● A4: ▲ A4-80: ▼

b	7.0	7.0	8.0	10.0																
d1 (min)	24.5	27.5	30.5	36.5																
d2 (max)	40.0	43.0	48.2	58.2																
h	6.50-7.50	6.50-7.50	9.50-10.50	10.30-11.30																
s	4.0	4.0	6.0	6.0																
length/dim	M24	M27	M30	M36																
	● ▲	● ▲	● ▲	● ▲																

[Click here to BUY NOW](#)



## DIN 128B WAVE SPRING WASHERS



No IMAGE  
AVAILABLE

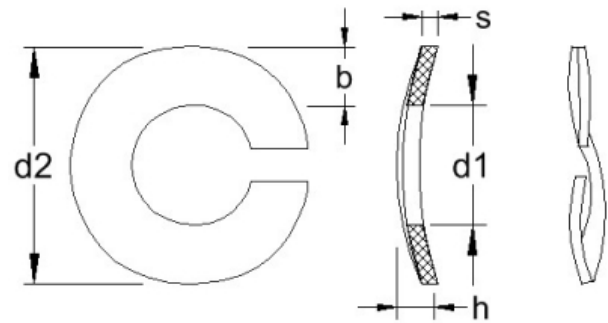

Note: A2: ● A4: ▲ A4-80: ▼

b	1.8	2.5	3.0	3.5	4.0	5.0														
d1 (min)	5.1	6.1	8.1	10.2	12.2	16.2														
d2 (max)	9.2	11.8	14.8	18.1	21.1	27.4														
h	1.50-1.70	2.00-2.20	2.45-2.75	2.85-3.15	3.35-3.65	4.50-5.10														
s	1.0	1.3	1.6	1.8	2.1	2.8														
length/dim	M5	M6	M8	M10	M12	M16														
	●	●	●	●	●	●														

[Click here to BUY NOW](#)



## DIN 137B WAVE WASHERS

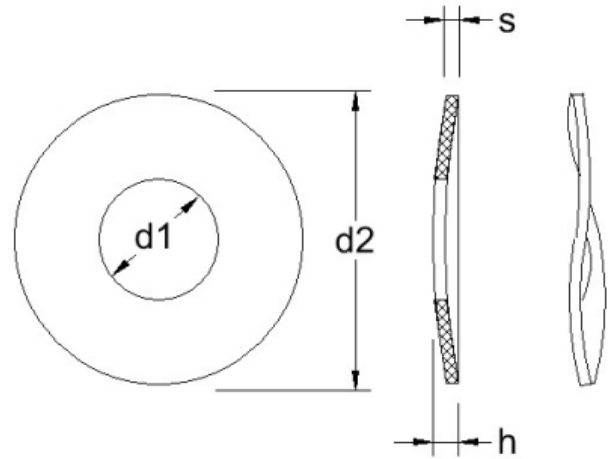

Note: A2: ● A4: ▲ A4-80: ▼

d1	3.2	3.7	4.3	5.3	6.4	7.4	8.4	10.5	13	15	17	19	21	23	25		
d2	8	8	9	11	12	14	15	21	24	28	30	34	36	40	44		
h (max)	1.6	1.8	2	2.2	2.6	3	3	4.2	5	6	6.4	6.6	7.4	7.8	8.2		
s	0.5	0.5	0.5	0.5	0.5	0.8	0.8	1	1.2	1.6	1.6	1.6	1.6	1.8	1.8		
length/dim	M3	M3.5	M4	M5	M6	M7	M8	M10	M12	M14	M16	M18	M20	M22	M24		
	● ▲	●	● ▲	● ▲	● ▲	●	● ▲	●	●	●	●	●	●	●	●		

[Click here to BUY NOW](#)

## WING NUTS DIN 315

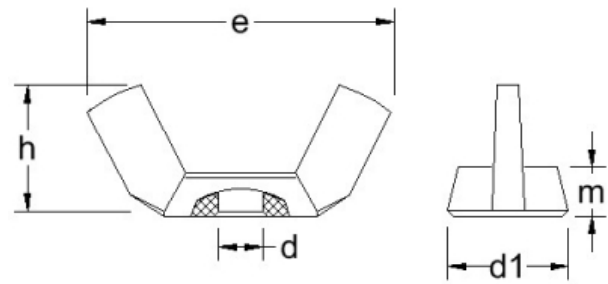

Note: A2: ● A4: ▲ A4-80: ▼

d1	8.0	8.0	10.3	12.7	13.8	16.5	22.5	26.6										
e	17.6	17.6	22.5	27.8	30.3	36.2	49.4	58.3										
h	8.6	8.6	11	13.6	14.8	17.7	24.1	28.5										
m	2.9	2.9	4.1	5.1	5.6	6.8	9.0	10.7										
Pitch	0.50	0.70	0.80	1.00	1.25	1.50	1.75	2.00										
length/dim	M3	M4	M5	M6	M8	M10	M12	M16										
	●▲	●▲	●▲	●▲	●▲	●▲	●▲	●▲										

[Click here to BUY NOW](#)

## WING SCREWS DIN 316

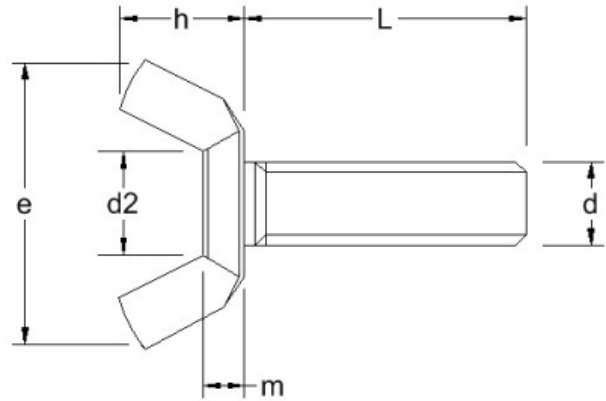
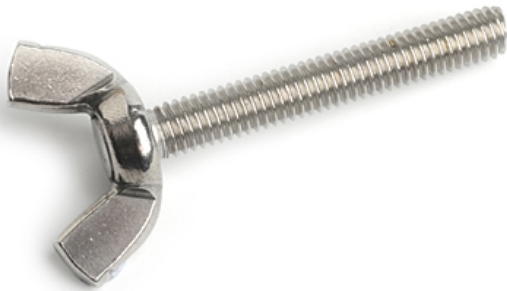

Note: A2: ● A4: ▲ A4-80: ▼

d2	4.5	5.2	6.7	8.4	9.1	11													
e (min)	15.3	17.6	22.5	27.8	30.3	36.2													
h	7.2	8.6	11	13.6	14.8	17.7													
m	2.4	2.9	4.1	5.1	5.6	6.8													
Pitch	0.50	0.70	0.80	1.00	1.25	1.50													
length/dim	M3	M4	M5	M6	M8	M10													
10	●▲	●▲	●▲	●▲	●														
12	●▲	●▲	●▲	●▲	●														
16	●▲	●▲	●▲	●▲	●▲	●▲													
20	●▲	●▲	●▲	●▲	●▲	●▲													
25	●▲	●▲	●▲	●▲	●▲	●▲													
30	●▲	●▲	●▲	●▲	●▲	●▲													
35		●▲	●▲	●▲	●▲	●▲													
40		●▲	●▲	●▲	●▲	●▲													
45			●▲	●▲	●▲	●▲													
50			●▲	●▲	●▲	●▲													
55					●▲	●▲													
60					●▲	●▲													

[Click here to BUY NOW](#)

## DIN 433 FLAT WASHERS

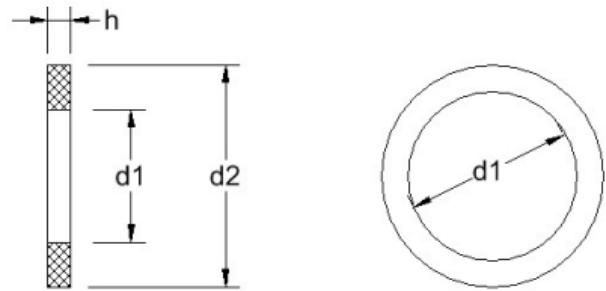

Note: A2: ● A4: ▲ A4-80: ▼

d1	1.5	1.7	2.2	2.7	3.2	3.7	4.3	5.3	6.4	8.4	10.5	13	15	17	19	21	
d2	3	3.5	4.5	5	6	7	8	9	11	15	18	20	24	28	30	34	
h	0.3	0.3	0.3	0.5	0.5	0.5	0.5	1	1.6	1.6	1.6	2	2.5	2.5	2.5	3	
length/dim	M1.4	M1.6	M2	M2.5	M3	M3.5	M4	M5	M6	M8	M10	M12	M14	M16	M18	M20	
	●	●▲	●▲	●▲	●▲	●▲	●▲	●▲	●▲	●▲	●▲	●▲	●▲	●▲	●▲	●▲	●▲

[Click here to BUY NOW](#)



## SLOTTED SET SCREWS CONE POINT DIN 438

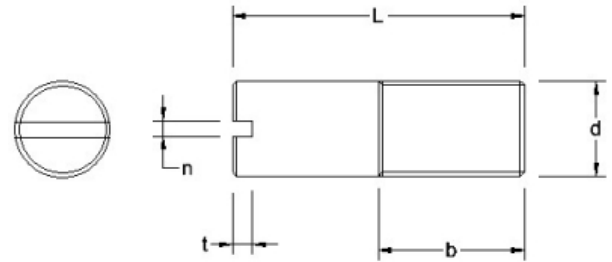

Note: A2: ● A4: ▲ A4-80: ▼

dp (max)	0.3	0.4	0.5	1.5	2													
n	0.4	0.6	0.8	1	1.2													
p	0.8	1.12	1.28	1.6	2													
Pitch	0.5	0.7	0.8	1.0	1.25													
length/dim	M3	M4	M5	M6	M8													
6	● ▲																	
8	● ▲	● ▲	● ▲															
10	● ▲	● ▲	● ▲															
12	● ▲	● ▲	● ▲	● ▲														
16	● ▲	● ▲	● ▲	● ▲	● ▲													
20	● ▲	● ▲	● ▲	● ▲	● ▲													
25		● ▲	● ▲	● ▲	● ▲													
30		● ▲	● ▲	● ▲	● ▲													
35		● ▲	● ▲	● ▲	● ▲													
40		● ▲	● ▲	● ▲	● ▲													
45					● ▲													
50					● ▲													

[Click here to BUY NOW](#)

## HEXAGON THIN NUTS DIN 349

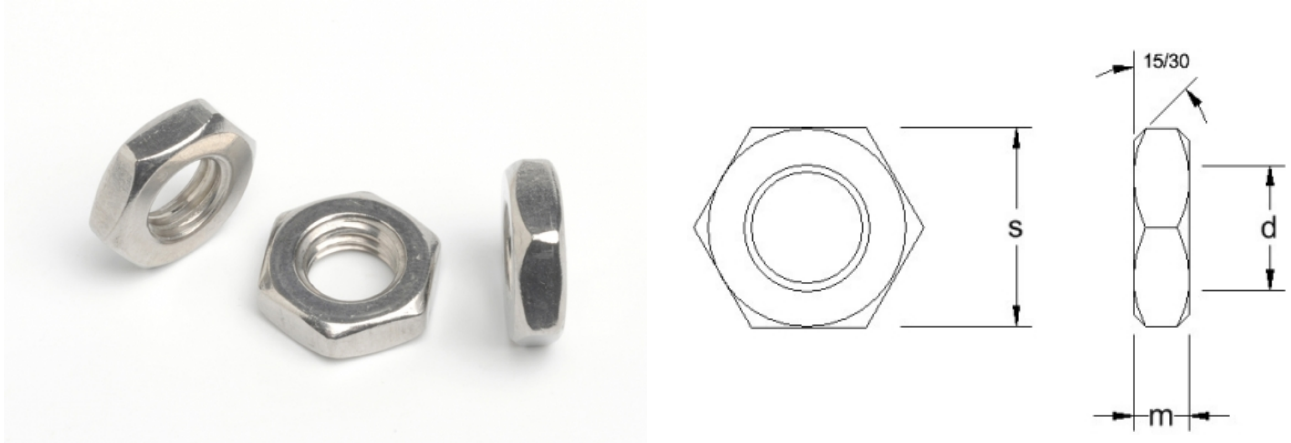

Note: A2: ● A4: ▲ A4-80: ▼

m (max)	1.2	1.6	1.8	2.0	2.2	2.7	3.2	4.0	5.0	6.0	7.0	8.0	9.0	10	11	12	13.5
Pitch	0.40	0.45	0.50	0.60	0.70	0.80	1.00	1.25	1.50	1.75	2.00	2.00	2.50	2.50	2.50	3.00	3.00
s	4.0	5.0	5.5	6.0	7.0	8.0	10	13	17	19	22	24	27	30	34	36	41
length/dim	M2	M2.5	M3	M3.5	M4	M5	M6	M8	M10	M12	M14	M16	M18	M20	M22	M24	M27
	●▲	●▲	●▲	●▲	●▲	●▲	●▲	●▲	●▲	●▲	●▲	●▲	●▲	●▲	●▲	●▲	●▲

[Click here to BUY NOW](#)

## HEXAGON THIN NUTS DIN 349

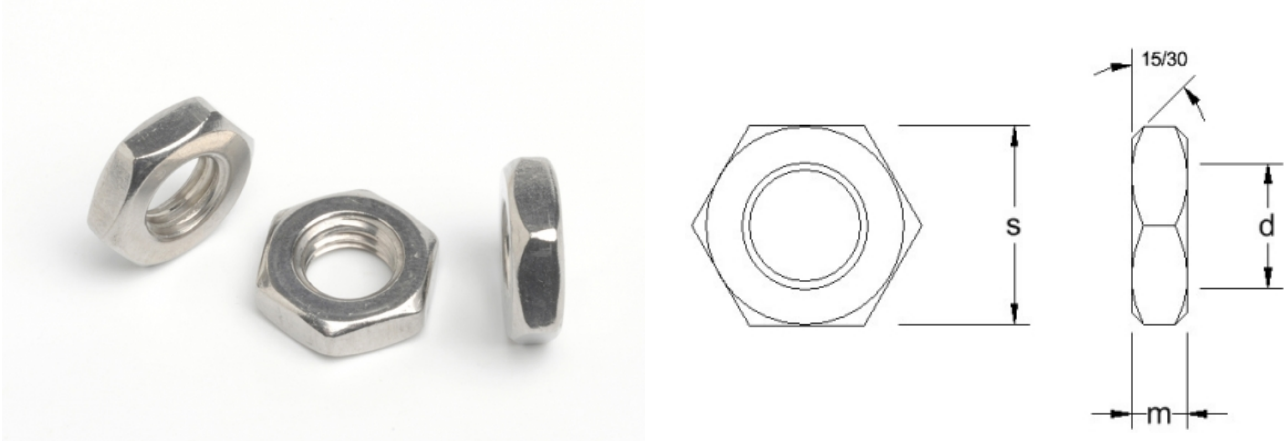

Note: A2: ● A4: ▲ A4-80: ▼

m (max)	15	16.5	18																
Pitch	3.50	3.50	4.00																
s	46	50	55																
length/dim	M30	M33	M36																
	● ▲	● ▲	● ▲																

[Click here to BUY NOW](#)



# LEFT HAND THREAD HEXAGON THIN NUTS DIN 439

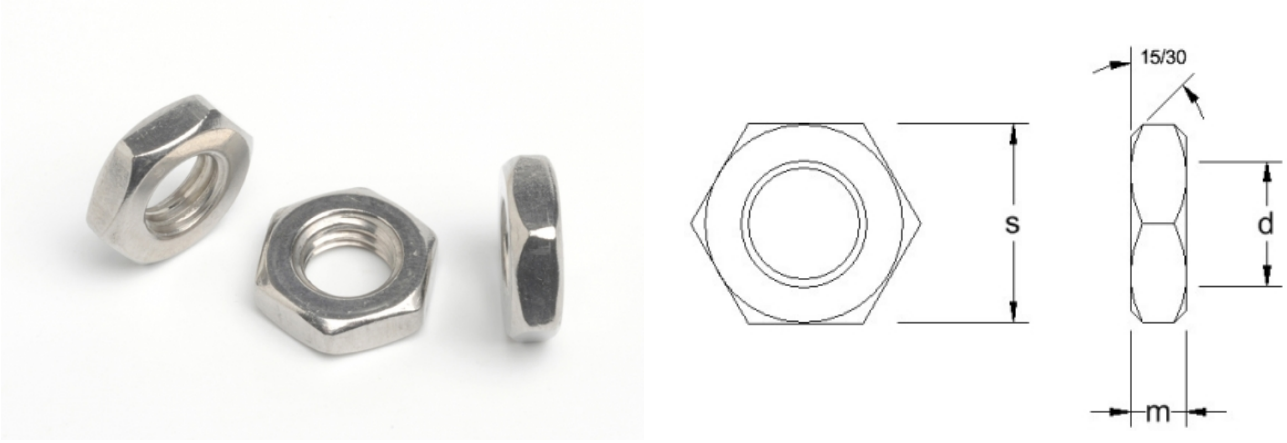

Note: A2: ● A4: ▲ A4-80: ▼

m (max)	3.2	4.0	5.0	6.0	8.0	10	12	15	18										
Pitch	1.00	1.25	1.50	1.75	2.00	3.00	3.00	3.50	4.00										
s (max)	10	13	17	19	24	30	36	46	55										
length/dim	M6	M8	M10	M12	M16	M20	M24	M30	M36										
	●▲	●▲	●▲	●▲	●▲	●▲	●▲	●▲	●▲										

[Click here to BUY NOW](#)

# FINE THREAD HEXAGON THIN NUTS DIN 439

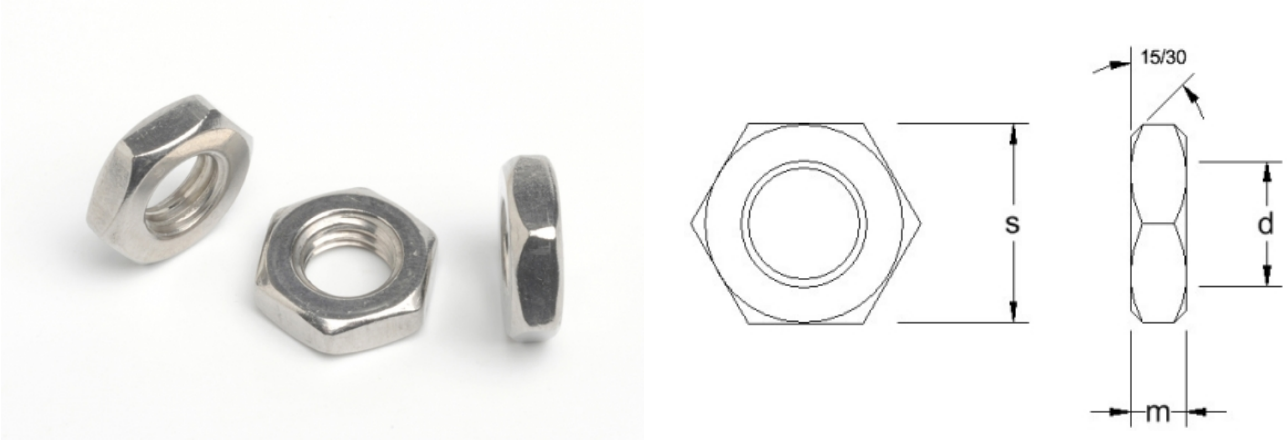

Note: A2: ● A4: ▲ A4-80: ▼

m (max)	4.0	5.0	6.0	7.0	8.0	9.0	10	11	12	13.5	15	16.5						
s (max)	13	17	19	22	24	27	30	34	36	41	46	50						
length/dim	M8	M10	M12	M14	M16	M18	M20	M22	M24	M27	M30	M33						
0.75	● ▲																	
1.0	● ▲	● ▲	● ▲		● ▲													
1.25		● ▲	● ▲															
1.5			● ▲	● ▲	● ▲	● ▲	● ▲	● ▲	● ▲	● ▲	● ▲	● ▲						
2.0							● ▲	● ▲	● ▲	● ▲	● ▲	● ▲						

[Click here to BUY NOW](#)

## WOOD CONSTRUCTION WASHERS DIN 440

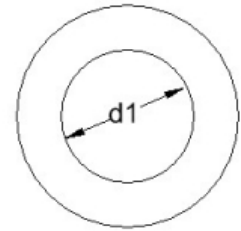
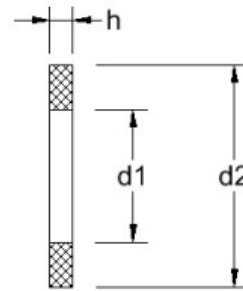

Note: A2: ● A4: ▲ A4-80: ▼

d1	5.5	6.6	9	11	13.5	17.5	22	24	26	30										
d2	18	22	28	34	44	56	72	80	85	98										
h (max)	2	2	3	3	4	5	6	6	6	6										
length/dim	M5	M6	M8	M10	M12	M16	M20	M22	M24	M27										
	● ▲	● ▲	● ▲	● ▲	● ▲	● ▲	● ▲	● ▲	● ▲	●										

[Click here to BUY NOW](#)



## KNURLED THUMB SCREWS DIN 464

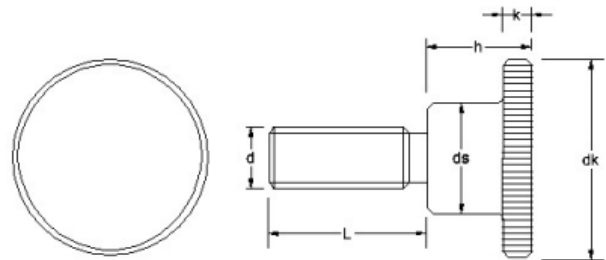

Note: A2: ● A4: ▲ A4-80: ▼

dk	12	16	20	24	30	36													
ds	6	8	10	12	16	20													
h	7.5	9.5	11.5	15.0	18.0	23.0													
k	2.5	3.5	4.0	5.0	6.0	8.0													
Pitch	0.5	0.7	0.8	1.0	1.25	1.5													
length/dim	M3	M4	M5	M6	M8	M10													
5	●	●																	
6	●	●	●																
8	●	●	●	●															
10	●	●	●	●															
12	●	●	●	●	●														
16	●	●	●	●	●														
20	●	●	●	●	●	●													
25		●	●	●	●	●													
30		●		●	●	●													

[Click here to BUY NOW](#)



## KNURLED THUMB SCREWS WITH SLOT DIN 465

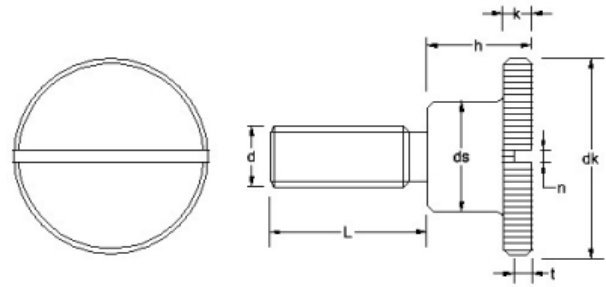

Note: A2: ● A4: ▲ A4-80: ▼

dk	12	16	20	24															
ds	6	8	10	12															
h	7.5	9.5	11.5	15.0															
k	2.5	3.5	4.0	5.0															
n	0.8	1.0	1.2	1.6															
Pitch	0.5	0.7	0.8	1.0															
t (min)	1.8	2.2	2.8	3.5															
length/dim	M3	M4	M5	M6															
6	●	●	●																
8	●	●	●																
10	●	●	●	●															
12	●	●	●	●															
16	●	●	●	●															
20	●	●	●	●															

[Click here to BUY NOW](#)



## KNURLED THUMB NUT HIGH TYPE DIN 466

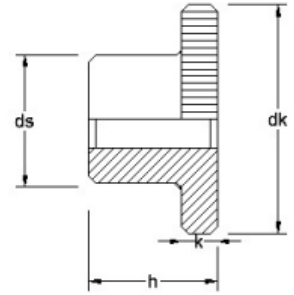
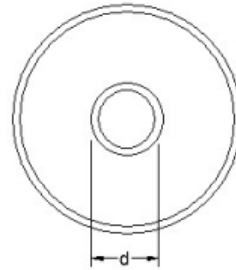

Note: A2: ● A4: ▲ A4-80: ▼

dk	11	12	16	20	24	30	36											
ds	5	6	8	10	12	16	20											
h	6.5	7.5	9.5	11.5	15.0	18.0	23.0											
k	2.5	2.5	3.5	4.0	5.0	6.0	8.0											
Pitch	0.45	0.50	0.70	0.80	1.00	1.25	1.50											
length/dim	M2.5	M3	M4	M5	M6	M8	M10											
	●	●	●	●	●	●	●											

[Click here to BUY NOW](#)



## KNURLED THUMB NUT THIN TYPE DIN 467

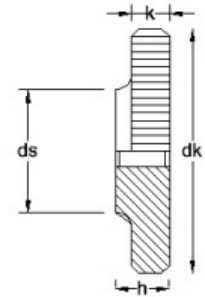
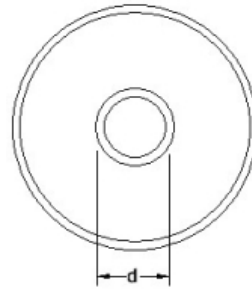

Note: A2: ● A4: ▲ A4-80: ▼

dk	11	12	16	20	24	30	36										
ds	5	6	8	10	12	16	20										
h	3	3	4	5	6	8	10										
k	2.5	2.5	3.5	4.0	5.0	6.0	8.0										
Pitch	0.45	0.50	0.70	0.80	1.00	1.25	1.50										
length/dim	M2.5	M3	M4	M5	M6	M8	M10										
	●	●	●	●	●	●	●										

[Click here to BUY NOW](#)



## EXTERNAL CIRCLIPS DIN 471

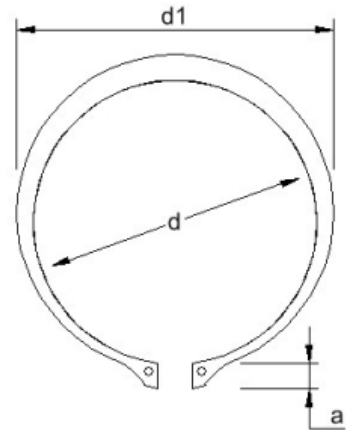
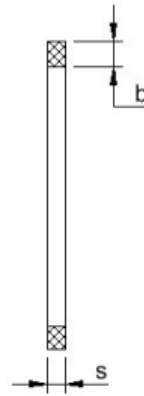

Note: A2: ● A4: ▲ A4-80: ▼

a (max)	3.3	3.3	3.4	3.5	3.6	3.7	3.8	3.9	3.9	4	4.2	4.3	4.4	4.4	4.4	4.6	4.7
b	1.8	1.8	1.9	2.1	2.2	2.2	2.3	2.5	2.5	2.6	2.8	2.9	3	3	3.1	3.1	3.2
d	10.2	11	11.9	12.9	13.8	14.7	15.7	16.5	17.5	18.5	20.5	21.4	22.2	23.2	24.2	25.1	25.9
s	1	1	1	1	1	1	1	1.2	1.2	1.2	1.2	1.2	1.2	1.2	1.2	1.2	1.5
length/dim	11MM	12MM	13MM	14MM	15MM	16MM	17MM	18MM	19MM	20MM	22MM	23MM	24MM	25MM	26MM	27MM	28MM
	●	●	●	●	●	●	●	●	●	●	●	●	●	●	●	●	●

[Click here to BUY NOW](#)





## EXTERNAL CIRCLIPS DIN 471

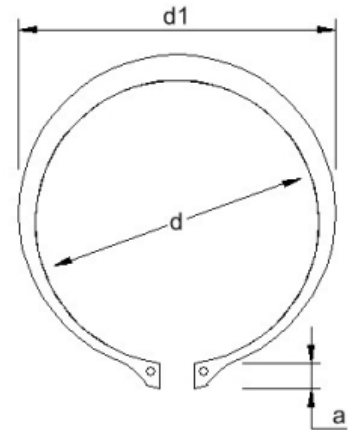
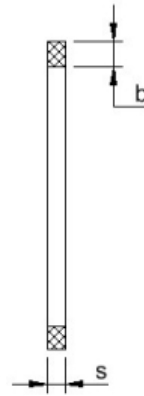

Note: A2: ● A4: ▲ A4-80: ▼

a (max)	4.8	5	5.2	5.4	5.6	5.6	5.8	6	6.5	6.7	6.9	6.9	7	7.2	7.4	7.8	8.1
b	3.4	3.5	3.6	3.8	3.9	4	4.2	4.4	4.5	4.7	5	5.1	5.2	5.4	5.8	6.3	6.6
d	26.9	27.9	29.6	31.5	32.2	33.2	35.2	36.5	38.5	41.5	44.5	45.8	47.8	50.8	55.8	60.8	65.5
s	1.5	1.5	1.5	1.5	1.5	1.75	1.75	1.75	1.75	1.75	1.75	2	2	2	2	2.5	2.5
length/dim	29MM	30MM	32MM	34MM	35MM	36MM	38MM	40MM	42MM	45MM	48MM	50MM	52MM	55MM	60MM	65MM	70MM
	●	●	●	●	●	●	●	●	●	●	●	●	●	●	●	●	●

[Click here to BUY NOW](#)



## EXTERNAL CIRCLIPS DIN 471

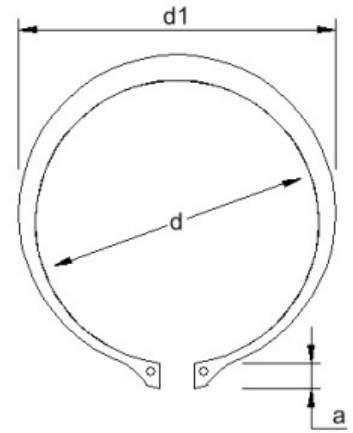
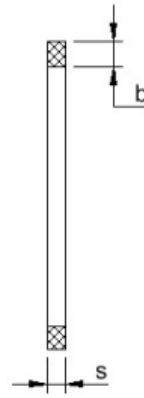

Note: A2: ● A4: ▲ A4-80: ▼

a (max)	8.4	8.6	8.7	8.8	9.4	9.6													
b	7.0	7.4	7.8	8.2	8.6	9.0													
d	70.5	74.5	79.5	84.5	89.5	94.5													
s	2.5	2.5	3	3	3	3													
length/dim	75MM	80MM	85MM	90MM	95MM	100MM													
	●	●	●	●	●	●													

[Click here to BUY NOW](#)



## INTERNAL CIRCLIPS DIN 471

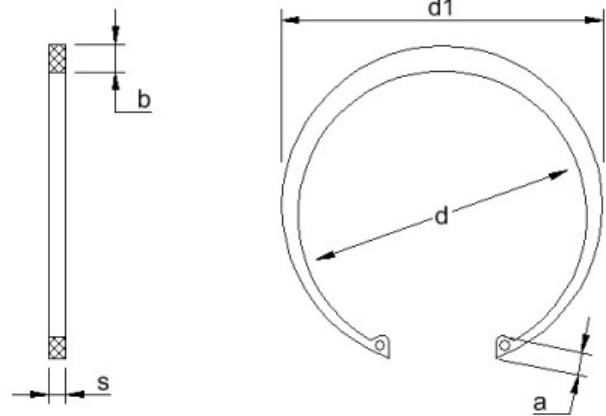

Note: A2: ● A4: ▲ A4-80: ▼

a (max)	3.3	3.4	3.6	3.7	3.7	3.8	3.9	4.1	4.1	4.2	4.2	4.2	4.3	4.4	4.5	4.7	4.7
b	1.5	1.7	1.8	1.9	2	2	2.1	2.2	2.2	2.3	2.5	2.5	2.5	2.6	2.7	2.8	2.8
d1	11.8	13	14.1	15.1	16.2	17.3	18.3	19.5	20.5	21.5	22.5	23.5	24.6	25.9	26.9	27.9	28.9
s	1	1	1	1	1	1	1	1	1	1	1	1	1	1.2	1.2	1.2	1.2
length/dim	11MM	12MM	13MM	14MM	15MM	16MM	17MM	18MM	19MM	20MM	21MM	22MM	23MM	24MM	25MM	26MM	27MM
	●	●	●	●	●	●	●	●	●	●	●	●	●	●	●	●	●

[Click here to BUY NOW](#)



## INTERNAL CIRCLIPS DIN 471

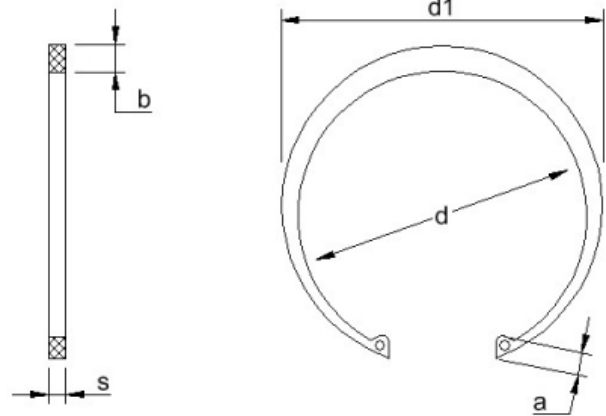

Note: A2: ● A4: ▲ A4-80: ▼

a (max)	4.8	4.8	4.8	5.2	5.4	5.4	5.4	5.4	5.4	5.5	5.5	5.6	5.8	5.9	5.9	5.9	6.0
b	2.9	3.0	3.0	3.2	3.2	3.3	3.3	3.4	3.5	3.6	3.7	3.8	3.9	4.0	4.1	4.2	4.2
d1	30.1	31.1	32.1	33.4	34.4	35.5	36.5	37.8	38.8	39.8	40.8	42	43.5	44.5	45.5	46.5	47.5
s	1.2	1.2	1.2	1.2	1.2	1.2	1.5	1.5	1.5	1.5	1.5	1.5	1.75	1.75	1.75	1.75	1.75
length/dim	28MM	29MM	30MM	31MM	32MM	33MM	34MM	35MM	36MM	37MM	38MM	39MM	40MM	41MM	42MM	43MM	44MM
	●	●	●	●	●	●	●	●	●	●	●	●	●	●	●	●	●

[Click here to BUY NOW](#)



## INTERNAL CIRCLIPS DIN 471

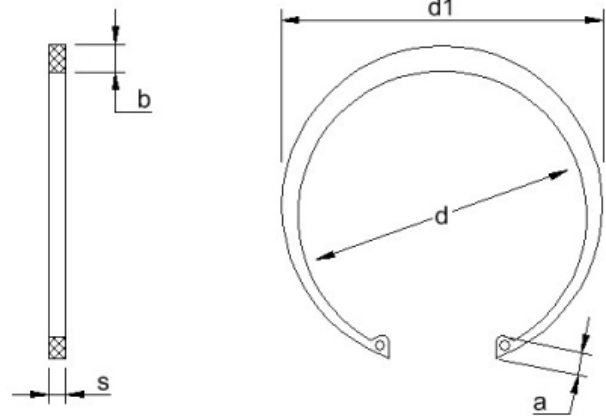

Note: A2: ● A4: ▲ A4-80: ▼

a (max)	6.2	6.4	6.4	6.5	6.7	6.8	6.9	7.3	7.3	7.6	7.8	7.8	7.8	7.8	8.5	8.6	8.6
b	4.3	4.4	4.5	4.6	4.7	5	5.2	5.4	5.5	5.8	6.1	6.2	6.4	6.6	7.0	7.2	7.6
d1	48.5	50.5	51.5	54.2	56.2	59.2	62.2	64.2	66.2	69.2	72.5	74.5	76.5	79.5	85.5	90.5	95.5
s	1.75	1.75	1.75	2	2	2	2	2	2	2.5	2.5	2.5	2.5	2.5	2.5	3	3
length/dim	45MM	47MM	48MM	50MM	52MM	55MM	58MM	60MM	62MM	65MM	68MM	70MM	72MM	75MM	80MM	85MM	90MM
	●	●	●	●	●	●	●	●	●	●	●	●	●	●	●	●	●

[Click here to BUY NOW](#)



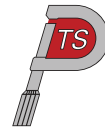

## SLOTTED ROUND NUTS DIN 546

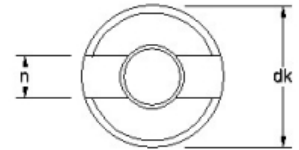
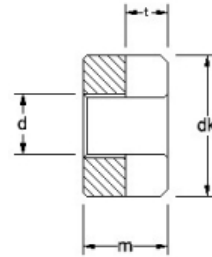

Note: A2: ● A4: ▲ A4-80: ▼

dk	4.5	5.5	6.0	8.0	9.0	11.0	14.0	18.0	21.0	26.0									
m	2.0	2.2	2.5	3.5	4.2	5.0	6.5	8.0	10.0	12.0									
n	1.0	1.2	1.2	1.4	2.0	2.5	3.0	3.5	4.0	4.0									
Pitch	0.40	0.45	0.50	0.70	0.80	1.00	1.25	1.50	1.75	2.00									
t (min)	0.8	0.9	1.0	1.2	1.5	2.0	2.5	3.2	3.8	3.8									
length/dim	M2	M2.5	M3	M4	M5	M6	M8	M10	M12	M16									
	● ▲	● ▲	● ▲	● ▲	● ▲	● ▲	● ▲	● ▲	● ▲	▲	▲								

[Click here to BUY NOW](#)



## SLOTTED SET SCREWS FLAT POINT DIN 551

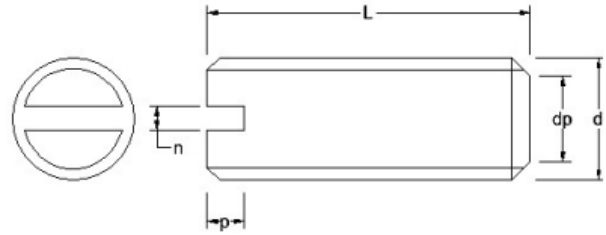

Note: A2: ● A4: ▲ A4-80: ▼

dp (max)	*	*	*	1	1.5	2	2.5	3.5	4	5.5							
n	0.2	0.2	0.25	0.25	0.4	0.4	0.6	0.8	1	1.2							
p	0.4	0.48	0.56	0.64	0.72	0.8	1.12	1.28	1.6	2							
Pitch	0.25	0.3	0.35	0.4	0.45	0.5	0.7	0.8	1.0	1.25							
length/dim	M1.2	M1.4	M1.6	M2	M2.5	M3	M4	M5	M6	M8							
1.5	●																
2	●	●	●	●													
2.5				●													
3	●	●	●	●	●	●											
4	●	●	●	●	●	●	▲	●									
5	●	●	●	●	●	●	▲	▲									
6	●	●	●	●	●	●	▲	▲	▲	●							
8	●	●	●	●	●	●	▲	▲	▲	▲							
10	●	●	●	●	●	●	▲	▲	▲	▲							
12				●	●	●	▲	▲	▲	▲							
16					●	●	▲	▲	▲	▲							
18										●							
20						●	▲	▲	▲	▲							
25							▲	▲	▲	▲							
30							▲	▲	▲	▲							
35							▲	▲	▲	▲							

[Click here to BUY NOW](#)





## SLOTTED SET SCREWS FLAT POINT DIN 551

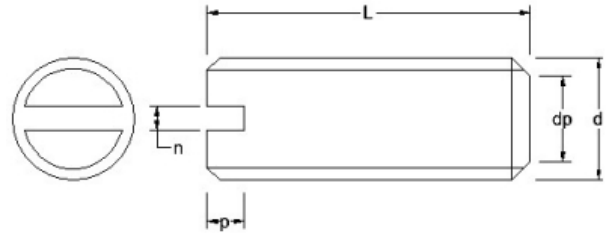

Note: A2: ● A4: ▲ A4-80: ▼

dp (max)	*	*	*	1	1.5	2	2.5	3.5	4	5.5							
n	0.2	0.2	0.25	0.25	0.4	0.4	0.6	0.8	1	1.2							
p	0.4	0.48	0.56	0.64	0.72	0.8	1.12	1.28	1.6	2							
Pitch	0.25	0.3	0.35	0.4	0.45	0.5	0.7	0.8	1.0	1.25							
length/dim	M1.2	M1.4	M1.6	M2	M2.5	M3	M4	M5	M6	M8							
40							●▲	●▲	●▲	●▲							
45							●	●	●▲	●▲							
50							●	●	●▲	●▲							
55									●▲								
60									●▲	●▲							
70									●	●							
80										●							
90																	

[Click here to BUY NOW](#)



# SLOTTED SET SCREWS CUP POINT DIN 553



Note: A2: ● A4: ▲ A4-80: ▼

dp (max)	2	2.5	3	5															
n	0.6	0.8	1	1.2															
p	1.12	1.28	1.6	2															
Pitch	0.7	0.8	1.0	1.25															
length/dim	M4	M5	M6	M8															
6	●		●																
8	●																		
10	●	●		●															
12	●			●															
16	●	●	●	●															
20	●	●		●															
25		●		●															
35				●															

[Click here to BUY NOW](#)



## CHAMFERED SQUARE NUTS DIN 557

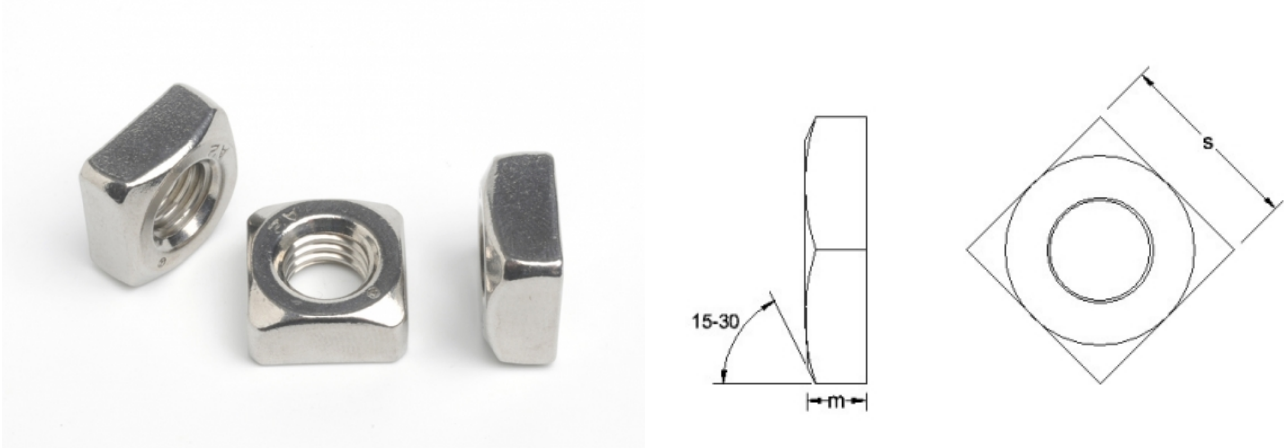

Note: A2: ● A4: ▲ A4-80: ▼

m	4.0	5.0	6.5	8.0	10	13													
Pitch	0.80	1.00	1.25	1.50	1.75	2.00													
s	8.0	10	13	17	19	24													
length/dim	M5	M6	M8	M10	M12	M16													
	● ▲	● ▲	● ▲	● ▲	● ▲	● ▲													

[Click here to BUY NOW](#)



## SQUARE NUTS DIN 562

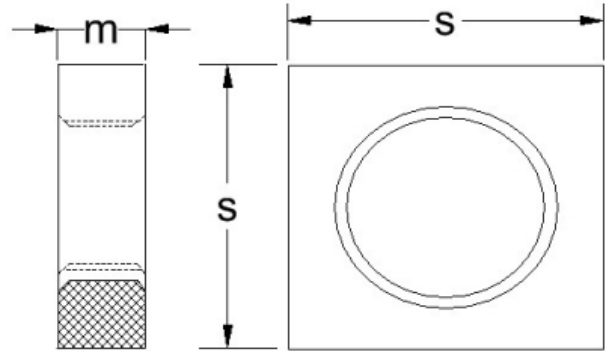

Note: A2: ● A4: ▲ A4-80: ▼

m	1.2	1.6	1.8	2.2	2.7	3.2	4	5										
Pitch	0.40	0.45	0.50	0.70	0.80	1.00	1.25	1.50										
s	4.0	5.0	5.5	7.0	8.0	10	13	17										
length/dim	M2	M2.5	M3	M4	M5	M6	M8	M10										
	●	●▲	●▲	●▲	●▲	●▲	●▲	●▲										

[Click here to BUY NOW](#)



# HEXAGON HEAD COACH SCREWS DIN 571

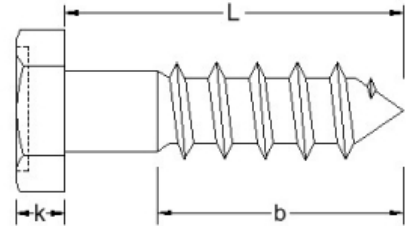

Note: A2: ● A4: ▲ A4-80: ▼

b	0.6 x L	0.6 x L	0.6 x L	0.6 x L	0.6 x L	0.6 x L	0.6 x L										
k	3.5	4	5	5.5	7	8	10										
s	8	10	12	13	17	19	24										
length/dim	5	6	7	8	10	12	16										
20	●	●															
25	●▲	●▲		●▲													
30	●▲	●▲	●▲	●▲													
35	●▲	●▲	●▲	●▲													
40	●▲	●▲	●▲	●▲	●▲												
45	●▲	●▲	●▲	●▲	●▲												
50	●▲	●▲	●▲	●▲	●▲	●▲	●▲										
55	●▲	●▲	●▲	●▲	●▲	●▲	●▲										
60	●▲	●▲	●▲	●▲	●▲	●▲	●▲										
65		●▲	●▲	●▲	●▲	●▲	●▲										
70	●▲	●▲	●▲	●▲	●▲	●▲	●▲										
75				●▲	●▲	●▲	●▲										
80	●	●▲	●▲	●▲	●▲	●▲	●▲										
90		●▲	●▲	●▲	●▲	●▲	●▲										
100		●▲	●▲	●▲	●▲	●▲	●▲										
110		●▲	●▲	●▲	●▲	●▲	●▲										
120		●▲	●▲	●▲	●▲	●▲	●▲										

[Click here to BUY NOW](#)



## HEXAGON HEAD COACH SCREWS DIN 571

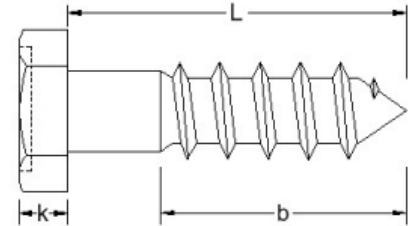

Note: A2: ● A4: ▲ A4-80: ▼

b	0.6 x L	0.6 x L	0.6 x L	0.6 x L	0.6 x L	0.6 x L	0.6 x L											
k	3.5	4	5	5.5	7	8	10											
s	8	10	12	13	17	19	24											
length/dim	5	6	7	8	10	12	16											
130		● ▲	● ▲	● ▲	● ▲	● ▲	● ▲											
140		●	● ▲	● ▲	● ▲	● ▲	● ▲											
150			● ▲	● ▲	● ▲	● ▲	● ▲											
160			●	● ▲	● ▲	● ▲	● ▲											
170			●															
180			●	● ▲	● ▲	● ▲	● ▲											
190			●															
200				● ▲	● ▲	● ▲	● ▲											
210			●															
220					●	●												
240					●	●												
260					●	●												
280					●	●												
300					●	●												

[Click here to BUY NOW](#)

## LIFTING EYE BOLTS DIN 580

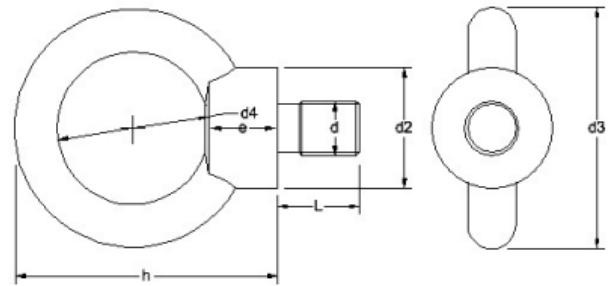

Note: A2: ● A4: ▲ A4-80: ▼

d2	16	20	25	30	35	40	50												
d3	27	36	45	54	63	72	90												
d4	16	20	25	30	35	40	50												
e	6	6	8	10	12	14	18												
h	31	36	45	53	62	71	90												
L	11.0	13.0	17.0	20.5	27.0	30.0	36.0												
Pitch	1.00	1.25	1.50	1.75	2.00	2.50	3.00												
length/dim	M6	M8	M10	M12	M16	M20	M24												
	●▲	●▲	●▲	●▲	●▲	●▲	●▲												

[Click here to BUY NOW](#)

## LIFTING EYE NUTS DIN 582

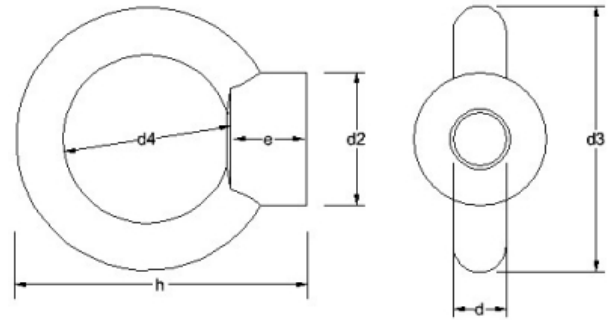

Note: A2: ● A4: ▲ A4-80: ▼

d2	16	20	25	30	35	40	50	65											
d3	27	36	45	54	63	72	90	108											
d4	16	20	25	30	35	40	50	60											
e	8.0	8.5	10.0	11.0	13.0	16.0	20.0	25.0											
h	31	36	45	53	62	71	90	109											
Pitch	1.00	1.25	1.50	1.75	2.00	2.50	3.00	3.50											
length/dim	M6	M8	M10	M12	M16	M20	M24	M30											
	●▲	●▲	●▲	●▲	●▲	●▲	●▲	●▲											

[Click here to BUY NOW](#)





## CARRIAGE BOLTS DIN 603

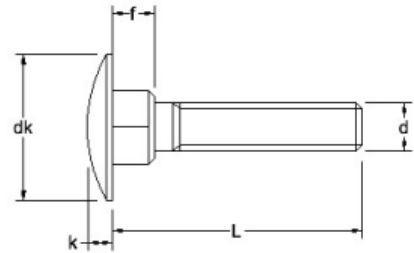
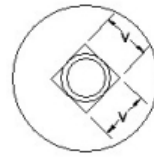

Note: A2: ● A4: ▲ A4-80: ▼

dk	12.45	15.45	19.35	23.35	29.35	37.2													
f (max)	4.1	4.6	5.6	6.6	8.75	11.1													
k (min)	2.7	3.12	4.12	4.62	6.05	8.05													
Pitch	0.8	1.0	1.25	1.5	1.75	2.0													
v (max)	5.48	6.48	8.58	10.58	12.7	15.3													
length/dim	M5	M6	M8	M10	M12	M16													
12	●▲	●▲																	
16	●▲	●▲	●▲	●▲															
18	●▲																		
20	●▲	●▲	●▲	●▲															
25	●▲	●▲	●▲	●▲	●▲														
30	●▲	●▲	●▲	●▲	●▲	●▲													
35	●▲	●▲	●▲	●▲	●▲	●▲													
40	●▲	●▲	●▲	●▲	●▲	●▲													
45	●▲	●▲	●▲	●▲	●▲	●▲													
50	●▲	●▲	●▲	●▲	●▲	●▲													
55	●▲	●▲	●▲	●▲	●▲	●▲													
60	●▲	●▲	●▲	●▲	●▲	●▲													
65	●▲	▲	●▲	●▲	●▲	●▲													
70	●▲	●▲	●▲	●▲	●▲	●▲													
75	▲	●▲	●▲	●▲	●▲	●▲													

[Click here to BUY NOW](#)



## CARRIAGE BOLTS DIN 603

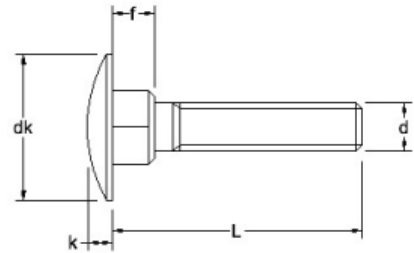
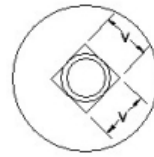

Note: A2: ● A4: ▲ A4-80: ▼

dk	12.45	15.45	19.35	23.35	29.35	37.2													
f (max)	4.1	4.6	5.6	6.6	8.75	11.1													
k (min)	2.7	3.12	4.12	4.62	6.05	8.05													
Pitch	0.8	1.0	1.25	1.5	1.75	2.0													
v (max)	5.48	6.48	8.58	10.58	12.7	15.3													
length/dim	M5	M6	M8	M10	M12	M16													
80	●▲	●▲	●▲	●▲	●▲	●▲													
85				●▲															
90	●	●▲	●▲	●▲	●▲	●▲													
100		●▲	●▲	●▲	●▲	●▲													
110		●▲	●▲	●▲	●▲	●▲													
120		●▲	●▲	●▲	●▲	●▲													
130		●▲	●▲	●▲	●▲	●▲													
140		●▲	●▲	●▲	●▲	●▲													
150			●▲	●▲	●▲	●▲													
160					●	●													
180				●	●	●													
200				●	●	●													
220					●														
240					●														
260					●														

[Click here to BUY NOW](#)



## CARRIAGE BOLTS DIN 603

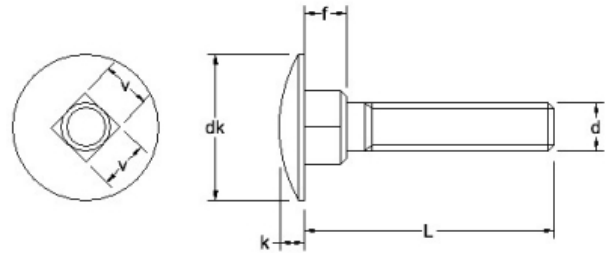

Note: A2: ● A4: ▲ A4-80: ▼

dk	12.45	15.45	19.35	23.35	29.35	37.2													
f (max)	4.1	4.6	5.6	6.6	8.75	11.1													
k (min)	2.7	3.12	4.12	4.62	6.05	8.05													
Pitch	0.8	1.0	1.25	1.5	1.75	2.0													
v (max)	5.48	6.48	8.58	10.58	12.7	15.3													
length/dim	M5	M6	M8	M10	M12	M16													
280					●														
300					●														

[Click here to BUY NOW](#)



## SOCKET CAP SCREWS DIN 912

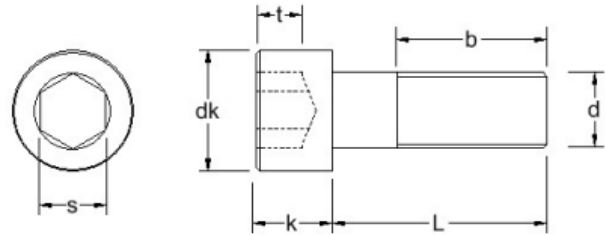

Note: A2: ● A4: ▲ A4-80: ▼

length/dim	M1.4	M1.6	M2	M2.5	M3	M3.5	M4	M5	M6	M8	M10	M12	M14	M16	M18	M20	M22
2	●▲																
3	●▲	●▲	●▲	●▲	●▲												
4	●▲	●▲	●▲	●▲	●▲		●▲										
5	●▲	●▲	●▲	●▲	●▲	●▲	●▲	●▲									
6	●▲	●▲	●▲	●▲	●▲	●▲	●▲	●▲	●▲								
8	●▲	●▲	●▲	●▲	●▲	●▲	●▲	●▲	●▲	●▲							
10	●▲	●▲	●▲	●▲	●▲	●▲	●▲	●▲	●▲	●▲							
12	●▲	●▲	●▲	●▲	●▲	●▲	●▲	●▲	●▲	●▲	●▲						
14		●▲	●▲	●▲	●▲		●▲	●▲	●▲	●▲	●▲	●					
16	●▲	●▲	●▲	●▲	●▲	●▲	●▲	●▲	●▲	●▲	●▲	●▲	●▲				
18		●▲	●	●	●		●▲	●▲	●▲	●▲	●▲	●▲	●▲				
20		●▲	●▲	●▲	●▲	●▲	●▲	●▲	●▲	●▲	●▲	●▲	●	●▲			
22			●▲	●▲	●▲		●▲	●▲	●▲	●▲							
25			●▲	●▲	●▲	●▲	●▲	●▲	●▲	●▲	●▲	●▲	●▲	●▲			

[Click here to BUY NOW](#)



## SOCKET CAP SCREWS DIN 912

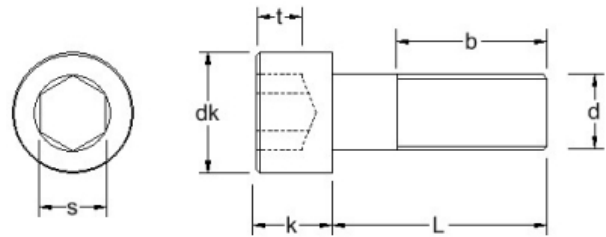

Note: A2: ● A4: ▲ A4-80: ▼

length/dim	M24	M30	M27												
b (max)	60	72	66												
dk	36	45	40												
k (max)	24	30	27												
Pitch	3.0	3.5	3.0												
s	19	22	19												
t (min)	12	15.5	13.5												
length/dim	M24	M30	M27												
2															
3															
4															
5															
6															
8															
10															
12															
14															
16															
18															
20															
22															
25															

[Click here to BUY NOW](#)



## SOCKET CAP SCREWS DIN 912

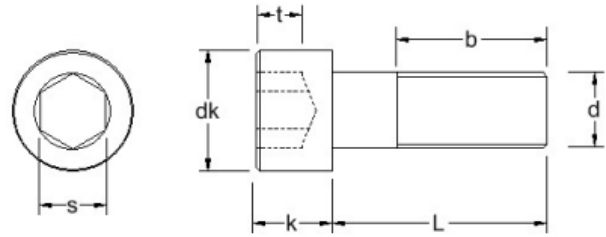

Note: A2: ● A4: ▲ A4-80: ▼

length/dim	M1.4	M1.6	M2	M2.5	M3	M3.5	M4	M5	M6	M8	M10	M12	M14	M16	M18	M20	M22
b (max)	14.8	15	16	17	18	20	20	22	24	28	32	36	40	44	48	52	56
dk	2.6	3.0	3.8	4.5	5.5	6.0	7.0	8.5	10	13	16	18	21	24	27	30	33
k (max)	1.4	1.6	2.0	2.5	3	3.5	4	5	6	8	10	12	14	16	18	20	22
Pitch	0.3	0.35	0.4	0.45	0.5	0.6	0.7	0.8	1.0	1.25	1.5	1.75	2.0	2.0	2.5	2.5	2.5
s	1.3	1.5	1.5	2	2.5	2.5	3	4	5	6	8	10	12	14	14	17	17
t (min)	0.6	0.7	1.0	1.1	1.3	1.6	2.0	2.5	3	4	5	6	7	8	9	10	11
30/30								●▲									
30/16			●														
30			▲	●	●▲	●▲	●▲	●▲	●▲	●▲	●▲	●▲	●▲	●▲	●▲	●▲	●▲
35				●▲	●▲		●▲	●▲	●▲	●▲	●▲	●▲	●▲	●▲	●▲	●▲	●▲
35/35							●▲	●▲	●▲								
40				●▲	●▲		●▲	●▲	●▲	●▲	●▲	●▲	●▲	●▲	●▲	●▲	●
40/40							●▲	●▲	●▲	●▲							
45/45									●▲	●▲	●▲						
45					●▲		●▲	●▲	●▲	●▲	●▲	●▲	●▲	●▲	●▲	●▲	●
50/50								●▲	●▲	●▲	●▲						
50					●▲		●▲	●▲	●▲	●▲	●▲	●▲	●▲	●▲	●▲	●▲	●
55					●▲		●▲	●▲	●▲	●▲	●▲	●▲	●▲	●▲	●▲	●▲	●
55/55									●▲	●▲	●▲						
60					●▲		●▲	●▲	●▲	●▲	●▲	●▲	●▲	●▲	●▲	●▲	●

[Click here to BUY NOW](#)



## SOCKET CAP SCREWS DIN 912

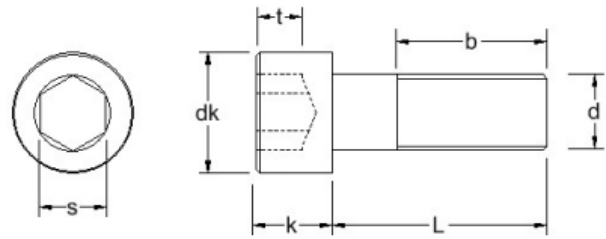

Note: A2: ● A4: ▲ A4-80: ▼

length/dim	M24	M30	M27																	
b (max)	60	72	66																	
dk	36	45	40																	
k (max)	24	30	27																	
Pitch	3.0	3.5	3.0																	
s	19	22	19																	
t (min)	12	15.5	13.5																	
length/dim	M24	M30	M27																	
30/30																				
30/16																				
30																				
35																				
35/35																				
40	● ▲																			
40/40																				
45/45																				
45	● ▲																			
50/50																				
50	● ▲	● ▲	▲																	
55	● ▲	● ▲	▲																	
55/55																				
60	● ▲	● ▲	▲																	

[Click here to BUY NOW](#)



## SOCKET CAP SCREWS DIN 912

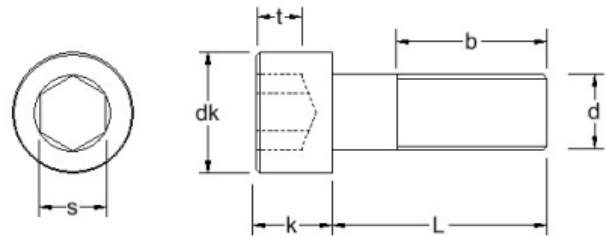

Note: A2: ● A4: ▲ A4-80: ▼

length/dim	M1.4	M1.6	M2	M2.5	M3	M3.5	M4	M5	M6	M8	M10	M12	M14	M16	M18	M20	M22	
b (max)	14.8	15	16	17	18	20	20	22	24	28	32	36	40	44	48	52	56	
dk	2.6	3.0	3.8	4.5	5.5	6.0	7.0	8.5	10	13	16	18	21	24	27	30	33	
k (max)	1.4	1.6	2.0	2.5	3	3.5	4	5	6	8	10	12	14	16	18	20	22	
Pitch	0.3	0.35	0.4	0.45	0.5	0.6	0.7	0.8	1.0	1.25	1.5	1.75	2.0	2.0	2.5	2.5	2.5	
s	1.3	1.5	1.5	2	2.5	2.5	3	4	5	6	8	10	12	14	14	17	17	
t (min)	0.6	0.7	1.0	1.1	1.3	1.6	2.0	2.5	3	4	5	6	7	8	9	10	11	
60/60								●▲	●▲	●▲	●▲							
65					●▲		●▲	●▲	●▲	●▲	●▲	●▲	●▲	●▲	●▲	●▲	●▲	●
70					●▲		●▲	●▲	●▲	●▲	●▲	●▲	●▲	●▲	●▲	●▲	●▲	●
70/70								●▲	●▲	●▲	●▲							
75							●▲	●▲	●▲	●▲	●▲	●▲	●▲	●▲	●▲	●▲	●▲	●
80					●		●▲	●▲	●▲	●▲	●▲	●▲	●▲	●▲	●▲	●▲	●▲	●
80/80									●▲	●▲	●▲							
85								▲	●▲	●	●▲	●▲	●▲	●▲	●▲	●▲	●▲	●
90							●▲	●▲	●▲	●▲	●▲	●▲	●▲	●▲	●▲	●▲	●▲	●
90/90									●▲	●▲	●▲							
95								●▲	●▲	●▲	●▲	●▲	●▲	●▲	●▲	●▲	●▲	●
100							●▲	●▲	●▲	●▲	●▲	●▲	●▲	●▲	●▲	●▲	●▲	●
100/100									●▲	●▲	●▲							
110								●▲	●▲	●▲	●▲	●▲	●▲	●▲	●▲	●▲	●▲	●

[Click here to BUY NOW](#)







## SOCKET CAP SCREWS DIN 912

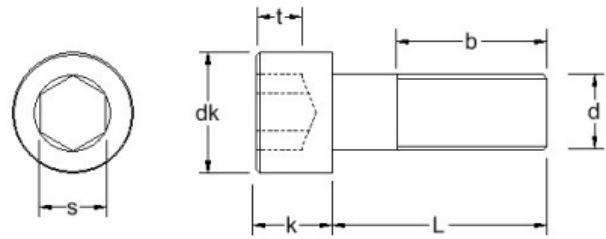

Note: A2: ● A4: ▲ A4-80: ▼

length/dim	M1.4	M1.6	M2	M2.5	M3	M3.5	M4	M5	M6	M8	M10	M12	M14	M16	M18	M20	M22
b (max)	14.8	15	16	17	18	20	20	22	24	28	32	36	40	44	48	52	56
dk	2.6	3.0	3.8	4.5	5.5	6.0	7.0	8.5	10	13	16	18	21	24	27	30	33
k (max)	1.4	1.6	2.0	2.5	3	3.5	4	5	6	8	10	12	14	16	18	20	22
Pitch	0.3	0.35	0.4	0.45	0.5	0.6	0.7	0.8	1.0	1.25	1.5	1.75	2.0	2.0	2.5	2.5	2.5
s	1.3	1.5	1.5	2	2.5	2.5	3	4	5	6	8	10	12	14	14	17	17
t (min)	0.6	0.7	1.0	1.1	1.3	1.6	2.0	2.5	3	4	5	6	7	8	9	10	11
length/dim	M1.4	M1.6	M2	M2.5	M3	M3.5	M4	M5	M6	M8	M10	M12	M14	M16	M18	M20	M22
120								●▲	●▲	●▲	●▲	●▲	●▲	●▲	●▲	●▲	●
130								●▲	●▲	●▲	●▲	●▲	●▲	●▲	●▲	●▲	●
140								●▲	●▲	●▲	●▲	●▲	●▲	●▲	●▲	●▲	●
150									●▲	●▲	●▲	●▲	●▲	●▲	●▲	●▲	●
160									●	●▲	●▲	●▲	●▲	●▲		●▲	●
170										●▲	●▲	●▲	●▲	●▲		●▲	●
180									●	●▲	●▲	●▲	●▲	●▲		●▲	●
190									●		▲	●▲	●▲			●▲	●
200									●	●▲	●▲	●▲	●▲	●▲		●▲	●
210										●	●▲	●▲					
220										●	●▲	●▲					
230										●	●▲	●▲					
240										●	●▲	●▲					
250										●▲	●▲	●▲					

[Click here to BUY NOW](#)



## SOCKET CAP SCREWS DIN 912

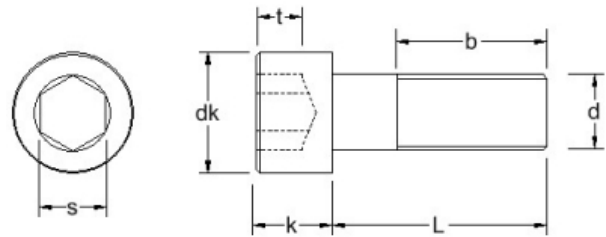

Note: A2: ● A4: ▲ A4-80: ▼

length/dim	M1.4	M1.6	M2	M2.5	M3	M3.5	M4	M5	M6	M8	M10	M12	M14	M16	M18	M20	M22
b (max)	14.8	15	16	17	18	20	20	22	24	28	32	36	40	44	48	52	56
dk	2.6	3.0	3.8	4.5	5.5	6.0	7.0	8.5	10	13	16	18	21	24	27	30	33
k (max)	1.4	1.6	2.0	2.5	3	3.5	4	5	6	8	10	12	14	16	18	20	22
Pitch	0.3	0.35	0.4	0.45	0.5	0.6	0.7	0.8	1.0	1.25	1.5	1.75	2.0	2.0	2.5	2.5	2.5
s	1.3	1.5	1.5	2	2.5	2.5	3	4	5	6	8	10	12	14	14	17	17
t (min)	0.6	0.7	1.0	1.1	1.3	1.6	2.0	2.5	3	4	5	6	7	8	9	10	11
length/dim	M1.4	M1.6	M2	M2.5	M3	M3.5	M4	M5	M6	M8	M10	M12	M14	M16	M18	M20	M22
260										● ▲	● ▲	● ▲					
270										● ▲	● ▲	● ▲					
280										● ▲	● ▲	● ▲					
290										● ▲	● ▲	● ▲					
300										● ▲	● ▲	● ▲					

[Click here to BUY NOW](#)



## SOCKET CAP SCREWS DIN 912

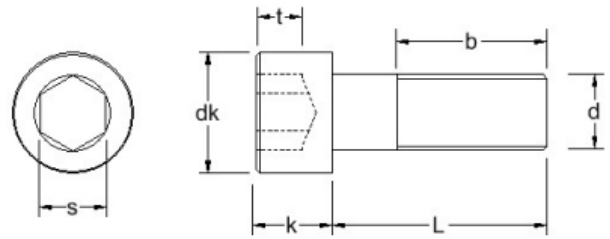

Note: A2: ● A4: ▲ A4-80: ▼

length/dim	M24	M30	M27																
b (max)	60	72	66																
dk	36	45	40																
k (max)	24	30	27																
Pitch	3.0	3.5	3.0																
s	19	22	19																
t (min)	12	15.5	13.5																
length/dim	M24	M30	M27																
260																			
270																			
280																			
290																			
300																			

[Click here to BUY NOW](#)



## SOCKET SET SCREWS FLAT POINT DIN 913

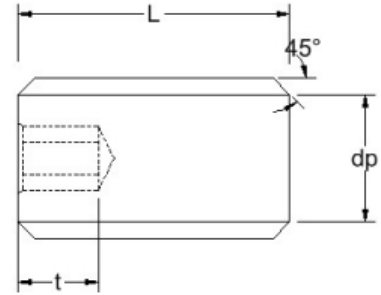

Note: A2: ● A4: ▲ A4-80: ▼

dp (max)	0.8	1	1.5	2	2.5	3.5	4	5.5	7	8.5	12	15				
Pitch	0.35	0.4	0.45	0.5	0.7	0.8	1.0	1.25	1.5	1.75	2.0	2.5				
s	0.7	0.9	1.3	1.5	2	2.5	3	4	5	6	8	10				
t (min)	0.7	0.8	1.2	1.2	1.5	2	2	3	4	4.8	6.4	8				
length/dim	M1.6	M2	M2.5	M3	M4	M5	M6	M8	M10	M12	M16	M20				
2	●	●▲														
2.5	●	●	●													
3	●	●▲	●▲	●▲	●▲											
4	●	●▲	●▲	●▲	●▲	●▲	●									
5	●	●▲	●▲	●▲	●▲	●▲	●▲									
6	●	●▲	●▲	●▲	●▲	●▲	●▲	●▲	●▲							
8	●	●▲	●▲	●▲	●▲	●▲	●▲	●▲	●▲	●▲						
10		●▲	●▲	●▲	●▲	●▲	●▲	●▲	●▲	●▲						
12		●▲	●▲	●▲	●▲	●▲	●▲	●▲	●▲	●▲	●▲					
14		●▲				●▲	●▲	●▲								
16		●▲	●▲	●▲	●▲	●▲	●▲	●▲	●▲	●▲	●▲	●▲				
20				●▲	●▲	●▲	●▲	●▲	●▲	●▲	●▲	●▲	●			
25				●▲	●▲	●▲	●▲	●▲	●▲	●▲	●▲	●▲	●			
30				●▲	●▲	●▲	●▲	●▲	●▲	●▲	●▲	●▲	●			
35						●▲	●▲	●▲	●▲	●▲	●▲	●▲	●			
40						●▲	●▲	●▲	●▲	●▲	●▲	●				

[Click here to BUY NOW](#)



## SOCKET SET SCREWS FLAT POINT DIN 913

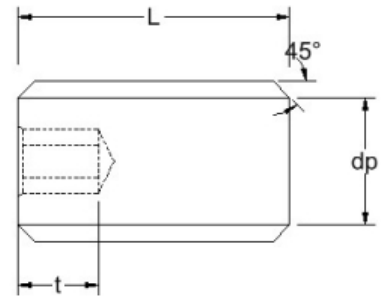

Note: A2: ● A4: ▲ A4-80: ▼

dp (max)	0.8	1	1.5	2	2.5	3.5	4	5.5	7	8.5	12	15					
Pitch	0.35	0.4	0.45	0.5	0.7	0.8	1.0	1.25	1.5	1.75	2.0	2.5					
s	0.7	0.9	1.3	1.5	2	2.5	3	4	5	6	8	10					
t (min)	0.7	0.8	1.2	1.2	1.5	2	2	3	4	4.8	6.4	8					
length/dim	M1.6	M2	M2.5	M3	M4	M5	M6	M8	M10	M12	M16	M20					
45						●	●▲	●▲	●▲	●▲	●▲	●					
50						●	●▲	●▲	●▲	●▲	●▲	●					
55								●▲		●▲	●▲						
60						●		●▲	●▲	●▲	●▲	●					
70								●	●▲	●▲	●▲	●					
80								●	●▲	●▲	●▲	●					
90								●	●▲	●▲	●▲	●					
100								●	●▲	●▲	●▲	●					
110								●	●								
120								●	●								
130									●								
140									●								
150									●								
160									●								
170									●								
180									●								

[Click here to BUY NOW](#)



## SOCKET SET SCREWS FLAT POINT DIN 913

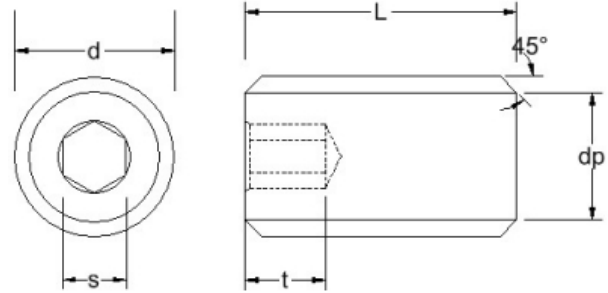

Note: A2: ● A4: ▲ A4-80: ▼

dp (max)	0.8	1	1.5	2	2.5	3.5	4	5.5	7	8.5	12	15					
Pitch	0.35	0.4	0.45	0.5	0.7	0.8	1.0	1.25	1.5	1.75	2.0	2.5					
s	0.7	0.9	1.3	1.5	2	2.5	3	4	5	6	8	10					
t (min)	0.7	0.8	1.2	1.2	1.5	2	2	3	4	4.8	6.4	8					
length/dim	M1.6	M2	M2.5	M3	M4	M5	M6	M8	M10	M12	M16	M20					
190									●								

[Click here to BUY NOW](#)





## SOCKET SET SCREWS CONE POINT DIN 914

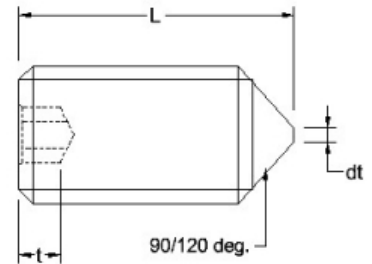

Note: A2: ● A4: ▲ A4-80: ▼

dt (max)	*	*	*	*	*	*	1.5	2	2.5	3	4	5					
Pitch	0.35	0.4	0.45	0.5	0.7	0.8	1.0	1.25	1.5	1.75	2.0	2.5					
s	0.7	0.9	1.3	1.5	2	2.5	3	4	5	6	8	10					
t (min)	0.7	0.8	1.2	1.2	1.5	2	2	3	4	4.8	6.4	8					
length/dim	M1.6	M2	M2.5	M3	M4	M5	M6	M8	M10	M12	M16	M20					
2	●	●															
2.5			●														
3	●	●	●	●▲													
4		●	●	●▲	●▲												
5		●	●	●▲	●▲	●▲											
6		●	●	●▲	●▲	●▲	●▲										
8		●	●	●▲	●▲	●▲	●▲	●▲									
10		●	●	●▲	●▲	●▲	●▲	●▲	●▲								
12		●	●	●▲	●▲	●▲	●▲	●▲	●▲	●▲							
14								●	●								
16		●		●	●▲	●▲	●▲	●▲	●▲	●▲	●▲	●▲					
18								●▲									
20				●	●▲	●▲	●▲	●▲	●▲	●▲	●▲	●▲					
25				●	●▲	●▲	●▲	●▲	●▲	●▲	●▲	●▲					
30					●▲	●▲	●▲	●▲	●▲	●▲	●▲	●▲					
35						●▲	●▲	●▲	●▲	●▲	●▲	●▲					

[Click here to BUY NOW](#)

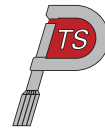

# SOCKET SET SCREWS CONE POINT DIN 914

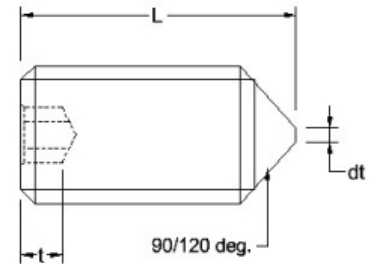
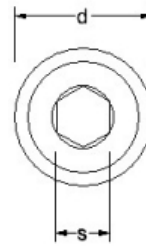

Note: A2: ● A4: ▲ A4-80: ▼

dt (max)	*	*	*	*	*	*	1.5	2	2.5	3	4	5					
Pitch	0.35	0.4	0.45	0.5	0.7	0.8	1.0	1.25	1.5	1.75	2.0	2.5					
s	0.7	0.9	1.3	1.5	2	2.5	3	4	5	6	8	10					
t (min)	0.7	0.8	1.2	1.2	1.5	2	2	3	4	4.8	6.4	8					
length/dim	M1.6	M2	M2.5	M3	M4	M5	M6	M8	M10	M12	M16	M20					
40						●▲	●▲	●▲	●▲	●▲	●▲	●					
45								●▲	●▲	●▲	●▲						
50								●▲	●▲	●▲	●▲	●					
55										●▲							
60								●▲		●▲	●▲	●					
70											●▲	●					
80											●▲	●					
90											●▲	●					
100											●▲	●					

[Click here to BUY NOW](#)



# SOCKET SET SCREWS DOG POINT DIN 915

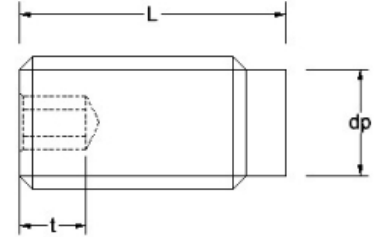

Note: A2: ● A4: ▲ A4-80: ▼

dp (max)	1	1.5	2	2.5	3.5	4	5.5	7	8.5	12							
Pitch	0.4	0.45	0.5	0.7	0.8	1.0	1.25	1.5	1.75	2.0							
s	0.9	1.3	1.5	2	2.5	3	4	5	6	8							
t (min)	0.8	1.2	1.2	1.5	2	2	3	4	4.8	6.4							
length/dim	M2	M2.5	M3	M4	M5	M6	M8	M10	M12	M16							
3	●	●	●														
4	●	●	●▲	●▲													
5	●	●	●▲	●▲	●▲												
6	●	●	●▲	●▲	●▲	●▲											
8	●	●	●▲	●▲	●▲	●▲	●▲										
10	●	●	●▲	●▲	●▲	●▲	●▲	●▲									
12	●	●	●▲	●▲	●▲	●▲	●▲	●▲	●								
16			●▲	●▲	●▲	●▲	●▲	●▲	●▲								
20			●▲	●▲	●▲	●▲	●▲	●▲	●▲	●▲							
25			●▲	●▲	●▲	●▲	●▲	●▲	●▲	●▲							
30			●▲	●	●▲	●▲	●▲	●▲	●▲	●▲							
35					●▲	●▲	●▲	●▲	●▲	●▲							
40						●▲	●▲	●▲	●▲	●▲							
45							●▲	●▲	●▲	●▲							
50						●	●▲	●▲	●▲	●▲							
60						●	●	●	●▲	●▲							

[Click here to BUY NOW](#)



## SOCKET SET SCREWS DOG POINT DIN 915

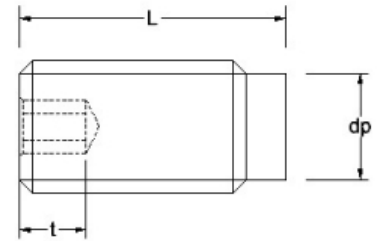

Note: A2: ● A4: ▲ A4-80: ▼

dp (max)	1	1.5	2	2.5	3.5	4	5.5	7	8.5	12							
Pitch	0.4	0.45	0.5	0.7	0.8	1.0	1.25	1.5	1.75	2.0							
s	0.9	1.3	1.5	2	2.5	3	4	5	6	8							
t (min)	0.8	1.2	1.2	1.5	2	2	3	4	4.8	6.4							
length/dim	M2	M2.5	M3	M4	M5	M6	M8	M10	M12	M16							
65										● ▲							
70									●	● ▲							
80										● ▲							
90										●							

[Click here to BUY NOW](#)



## SOCKET SET SCREWS CUP POINT DIN 916

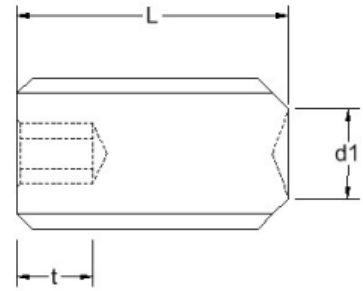
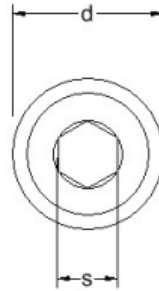

Note: A2: ● A4: ▲ A4-80: ▼

d1(max)	0.8	1	1.2	1.4	1.4	2	2.5	3	5	6	8	10					
Pitch	0.35	0.4	0.45	0.5	0.6	0.7	0.8	1.0	1.25	1.5	1.75	2.0					
s	0.7	0.9	1.3	1.5	1.5	2	2.5	3	4	5	6	8					
t(min)	0.7	0.8	1.2	1.2	1.2	1.5	2	2	3	4	4.8	6.4					
length/dim	M1.6	M2	M2.5	M3	M3.5	M4	M5	M6	M8	M10	M12	M16					
2	●	●															
2.5	●	●															
3	●	●	●▲	●▲	●▲												
4	●	●	●▲	●▲	●▲	●▲	●	●									
5	●	●	●▲	●▲	●▲	●▲	●▲	●▲									
6	●	●	●▲	●▲	●▲	●▲	●▲	●▲	●								
7								●									
8	●	●	●▲	●▲	●▲	●▲	●▲	●▲	●▲	●							
10	●	●	●▲	●▲	●▲	●▲	●▲	●▲	●▲	●▲	●						
12	●	●	●▲	●▲	●▲	●▲	●▲	●▲	●▲	●▲	●▲						
14								●▲	●▲								
16				●▲		●▲	●▲	●▲	●▲	●▲	●▲	●▲					
18							●		●								
20			●▲		●▲	●▲	●▲	●▲	●▲	●▲	●▲	●▲					
25			●		▲	●▲	●▲	●▲	●▲	●▲	●▲	●▲					
28							●										

[Click here to BUY NOW](#)



## SOCKET SET SCREWS CUP POINT DIN 916

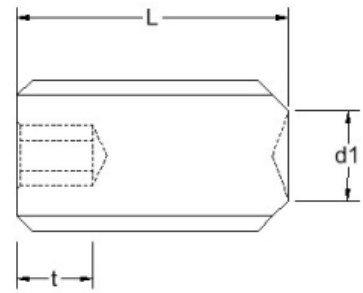
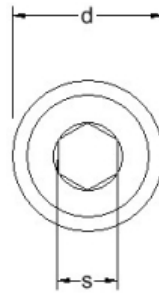

Note: A2: ● A4: ▲ A4-80: ▼

d1(max)	0.8	1	1.2	1.4	1.4	2	2.5	3	5	6	8	10					
Pitch	0.35	0.4	0.45	0.5	0.6	0.7	0.8	1.0	1.25	1.5	1.75	2.0					
s	0.7	0.9	1.3	1.5	1.5	2	2.5	3	4	5	6	8					
t(min)	0.7	0.8	1.2	1.2	1.2	1.5	2	2	3	4	4.8	6.4					
length/dim	M1.6	M2	M2.5	M3	M3.5	M4	M5	M6	M8	M10	M12	M16					
30				●		●▲	●▲	●▲	●▲	●▲	●▲	●▲					
35						●	●▲	●▲	●▲	●▲	●▲	●▲					
40						●	●▲	●▲	●▲	●▲	●▲	●▲					
45								●▲	●▲	●▲	●▲	●▲					
50						●	●	●▲	●▲	●▲	●▲	●▲					
60							●	●	●▲	●▲	●▲	●▲					
70									●	●	●▲	●▲					
80											●▲	●▲					
90												●▲					
100												●▲					

[Click here to BUY NOW](#)

## HEXAGON CAP NUTS DIN 917

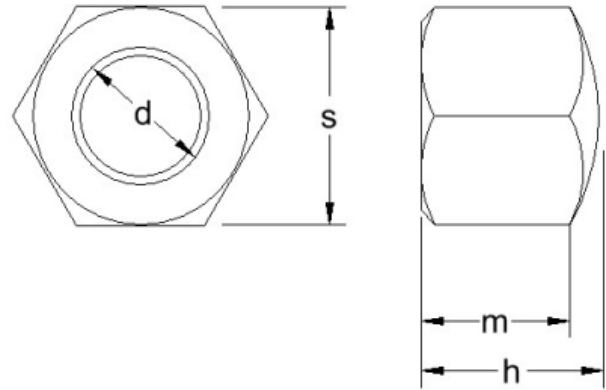

Note: A2: ● A4: ▲ A4-80: ▼

h	4.5	5.5	7	9	12	14	16	18	20	22	25	28	30	32	34		
m	4.0	4.4	5.2	7	9.5	11	13.6	15	17	19	21	22	24	26	28		
Pitch	0.50	0.70	0.80	1.00	1.25	1.50	1.75	2.00	2.00	2.50	2.50	2.50	3.00	2.5	3.0		
s	5.5	7.0	8.0	10	13	17	19	22	24	27	30	32	36	41	46		
length/dim	M3	M4	M5	M6	M8	M10	M12	M14	M16	M18	M20	M22	M24	M27	M30		
	● ▲	● ▲	● ▲	● ▲	● ▲	● ▲	● ▲	● ▲	● ▲	● ▲	● ▲	● ▲	● ▲	● ▲	● ▲		

[Click here to BUY NOW](#)



## LARGE HEAD SLOT PAN MACHINE SCREWS DIN 921

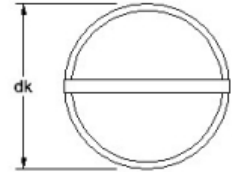
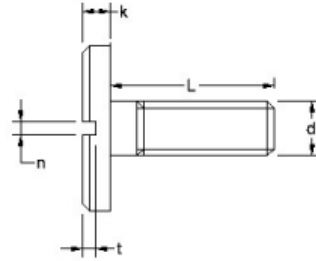

Note: A2: ● A4: ▲ A4-80: ▼

dk	8	12	16	20	25														
k	1.8	2.4	2.7	3.1	3.8														
n	0.8	1.0	1.2	1.6	2.0														
Pitch	0.5	0.7	0.8	1.0	1.25														
t (min)	0.9	1.2	1.3	1.5	1.9														
length/dim	M3	M4	M5	M6	M8														
2.5																			
3																			
4	●																		
5	●	●																	
6	●	●	●																
8	●	●	●																
10	●	●	●	●															
12	●	●	●	●															
16		●	●	●															
20		●	●	●	●														
25			●	●	●														
30				●	●														

[Click here to BUY NOW](#)





## SQUARE WELD NUTS DIN 928

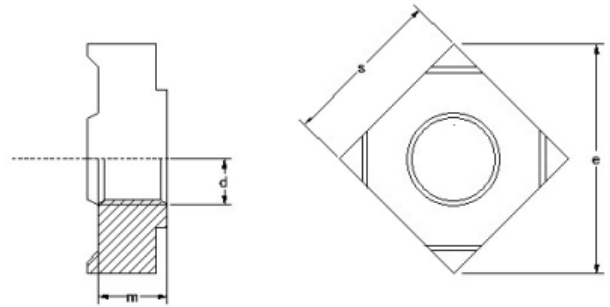
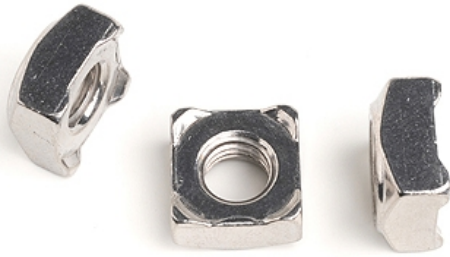

Note: A2: ● A4: ▲ A4-80: ▼

e	12	13	18																	
m	4.2	5.0	6.5																	
Pitch	0.80	1.00	1.25																	
s	9	10	14																	
length/dim	M5	M6	M8																	
	● ▲	● ▲	● ▲																	

[Click here to BUY NOW](#)

## HEXAGON WELD NUTS DIN 929

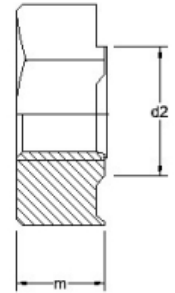
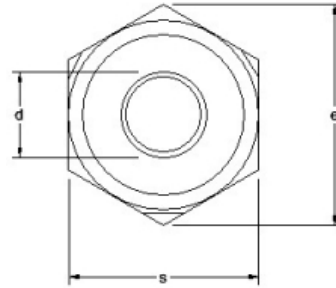

Note: A2: ● A4: ▲ A4-80: ▼

d2	4.5	6.0	7.0	8.0	10.5	12.5	14.8	18.8										
e	8.15	9.83	10.95	12.02	15.38	18.74	20.91	26.51										
m	3.0	3.5	4.0	5.0	6.5	8.0	10.0	13.0										
Pitch	0.50	0.70	0.80	1.00	1.25	1.50	1.75	2.00										
s	7.5	9	10	11	14	17	19	24										
length/dim	M3	M4	M5	M6	M8	M10	M12	M16										
	● ▲	● ▲	● ▲	● ▲	● ▲	● ▲	● ▲	● ▲										

[Click here to BUY NOW](#)



# HEXAGON HEAD SET SCREWS DIN 933

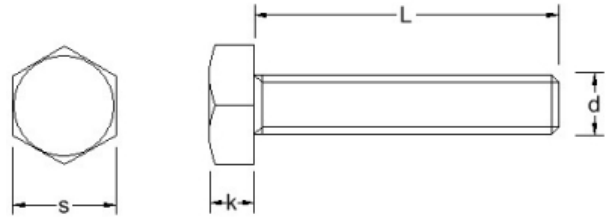

Note: A2: ● A4: ▲ A4-80: ▼

k (max)	1.6	2	2.1	2.9	3.6	4.1	5.4	6.6	7.7	9	10.1	11.7	12.7	14.2	14.78	16.65	19.1
Pitch	0.4	0.45	0.5	0.7	0.8	1.0	1.25	1.5	1.75	2.0	2.0	2.5	2.5	2.5	3.0	3.0	3.5
s	4	5	5.5	7	8	10	13	17	19	22	24	27	30	32	36	41	46
length/dim	M2	M2.5	M3	M4	M5	M6	M8	M10	M12	M14	M16	M18	M20	M22	M24	M27	M30
3	●▲		●▲														
4	●▲	●▲	●▲	●▲													
5	●▲	●▲	●▲	●▲	●▲												
6	●▲	●▲	●▲	●▲▼	●▲	●▲											
8	●▲	●▲	●▲	●▲▼	●▲▼	●▲▼	●▲										
10	●▲	●▲	●▲	●▲▼	●▲▼	●▲▼	●▲▼	●▲									
12	●▲	●▲	●▲	●▲▼	●▲▼	●▲▼	●▲▼	●▲▼	●▲								
14	●▲	●▲	●▲	●▲▼	●▲▼	●▲▼	●▲	●▲	●▲								
16	●▲	●▲	●▲	●▲▼	●▲▼	●▲▼	●▲▼	●▲▼	●▲▼		●▲						
18	●▲	●▲	●▲	●▲▼	●▲▼	●▲▼	●▲▼	●▲	●▲								
20	●▲	●▲	●▲	●▲▼	●▲▼	●▲▼	●▲▼	●▲▼	●▲▼	●▲▼	●▲		●▲				
22			●▲	●▲▼	●▲▼	●▲▼	●▲▼	●▲	●▲								
25			●▲	●▲▼	●▲▼	●▲▼	●▲▼	●▲▼	●▲▼	●▲▼	●▲▼	●▲	●▲				
30			●▲	●▲▼	●▲▼	●▲▼	●▲▼	●▲▼	●▲▼	●▲▼	●▲▼	●▲	●▲▼	●▲	●▲	●▲	
35			●▲	●▲▼	●▲▼	●▲▼	●▲▼	●▲▼	●▲▼	●▲▼	●▲▼	●▲	●▲▼	●▲	●▲	●▲	
40			●▲	●▲▼	●▲▼	●▲▼	●▲▼	●▲▼	●▲▼	●▲▼	●▲▼	●▲	●▲▼	●▲	●▲	●▲▼	
45			●▲	●▲▼	●▲▼	●▲▼	●▲▼	●▲▼	●▲▼	●▲▼	●▲▼	●▲	●▲▼	●▲	●▲	●▲▼	

[Click here to BUY NOW](#)





## HEXAGON HEAD SET SCREWS DIN 933

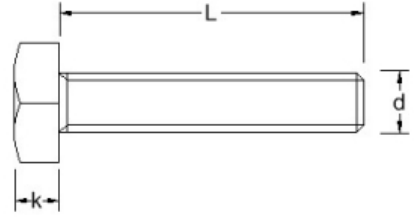

Note: A2: ● A4: ▲ A4-80: ▼

k (max)	1.6	2	2.1	2.9	3.6	4.1	5.4	6.6	7.7	9	10.1	11.7	12.7	14.2	14.78	16.65	19.1
Pitch	0.4	0.45	0.5	0.7	0.8	1.0	1.25	1.5	1.75	2.0	2.0	2.5	2.5	2.5	3.0	3.0	3.5
s	4	5	5.5	7	8	10	13	17	19	22	24	27	30	32	36	41	46
length/dim	M2	M2.5	M3	M4	M5	M6	M8	M10	M12	M14	M16	M18	M20	M22	M24	M27	M30
50			●▲	●▲▼	●▲▼	●▲▼	●▲▼	●▲▼	●▲▼	●▲▼	●▲▼	●▲▼	●▲▼	●▲▼	●▲▼	●▲▼	●▲▼
55				●▲▼	●▲▼	●▲▼	●▲▼	●▲▼	●▲▼	●▲▼	●▲▼	●▲▼	●▲▼	●▲▼	●▲▼	●▲▼	
60				●▲▼	●▲▼	●▲▼	●▲▼	●▲▼	●▲▼	●▲▼	●▲▼	●▲▼	●▲▼	●▲▼	●▲▼	●▲▼	●▲▼
65				●▲▼	●▲▼	●▲▼	●▲▼	●▲▼	●▲▼	●▲▼	●▲▼	●▲▼	●▲▼	●▲▼	●▲▼	●▲▼	●▲▼
70				●▲▼	●▲▼	●▲▼	●▲▼	●▲▼	●▲▼	●▲▼	●▲▼	●▲▼	●▲▼	●▲▼	●▲▼	●▲▼	●▲▼
75				●▲▼	●▲▼	●▲▼	●▲▼	●▲▼	●▲▼	●▲▼	●▲▼	●▲▼	●▲▼	●▲▼	●▲▼	●▲▼	●▲▼
80				●▲▼	●▲▼	●▲▼	●▲▼	●▲▼	●▲▼	●▲▼	●▲▼	●▲▼	●▲▼	●▲▼	●▲▼	●▲▼	●▲▼
85					●▲▼	●▲▼	●▲▼	●▲▼	●▲▼	●▲▼	●▲▼	●▲▼	●▲▼	●▲▼	●▲▼	●▲▼	●▲▼
90					●▲▼	●▲▼	●▲▼	●▲▼	●▲▼	●▲▼	●▲▼	●▲▼	●▲▼	●▲▼	●▲▼	●▲▼	●▲▼
95					●▲▼	●▲▼	●▲▼	●▲▼	●▲▼	●▲▼	●▲▼	●▲▼	●▲▼	●▲▼	●▲▼	●▲▼	●▲▼
100					●▲▼	●▲▼	●▲▼	●▲▼	●▲▼	●▲▼	●▲▼	●▲▼	●▲▼	●▲▼	●▲▼	●▲▼	●▲▼
110						●▲▼	●▲▼	●▲▼	●▲▼	●▲▼	●▲▼	●▲▼	●▲▼	●▲▼	●▲▼	●▲▼	●▲▼
120						●▲▼	●▲▼	●▲▼	●▲▼	●▲▼	●▲▼	●▲▼	●▲▼	●▲▼	●▲▼	●▲▼	●▲▼
130						●▲▼	●▲▼	●▲▼	●▲▼	●▲▼	●▲▼	●▲▼	●▲▼	●▲▼	●▲▼	●▲▼	●▲▼
140						●▲▼	●▲▼	●▲▼	●▲▼	●▲▼	●▲▼	●▲▼	●▲▼	●▲▼	●▲▼	●▲▼	●▲▼
150						●▲▼	●▲▼	●▲▼	●▲▼	●▲▼	●▲▼	●▲▼	●▲▼	●▲▼	●▲▼	●▲▼	●▲▼
160							●▲▼	●▲▼	●▲▼		●▲▼		●▲▼		●▲▼	●▲▼	●▲▼

[Click here to BUY NOW](#)



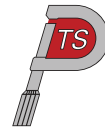

## HEXAGON HEAD SET SCREWS DIN 933

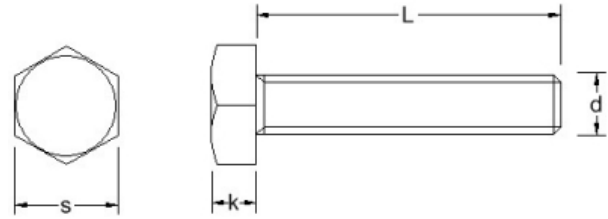

Note: A2: ● A4: ▲ A4-80: ▼

k (max)	1.6	2	2.1	2.9	3.6	4.1	5.4	6.6	7.7	9	10.1	11.7	12.7	14.2	14.78	16.65	19.1
Pitch	0.4	0.45	0.5	0.7	0.8	1.0	1.25	1.5	1.75	2.0	2.0	2.5	2.5	2.5	3.0	3.0	3.5
s	4	5	5.5	7	8	10	13	17	19	22	24	27	30	32	36	41	46
length/dim	M2	M2.5	M3	M4	M5	M6	M8	M10	M12	M14	M16	M18	M20	M22	M24	M27	M30
170							●▲▼	●▲▼	●▲▼		●▲▼		●▲▼		●▲▼	●▲	●▲
180							●▲▼	●▲▼	●▲▼		●▲▼		●▲▼		●▲▼	●▲	●▲
190							●▲▼	●▲▼	●▲▼		●▲▼		●▲▼		●▲▼	●▲	●▲
200							●▲▼	●▲▼	●▲▼		●▲▼		●▲▼		●▲▼	●▲	●▲

[Click here to BUY NOW](#)





## HEXAGON FULL NUTS DIN 934

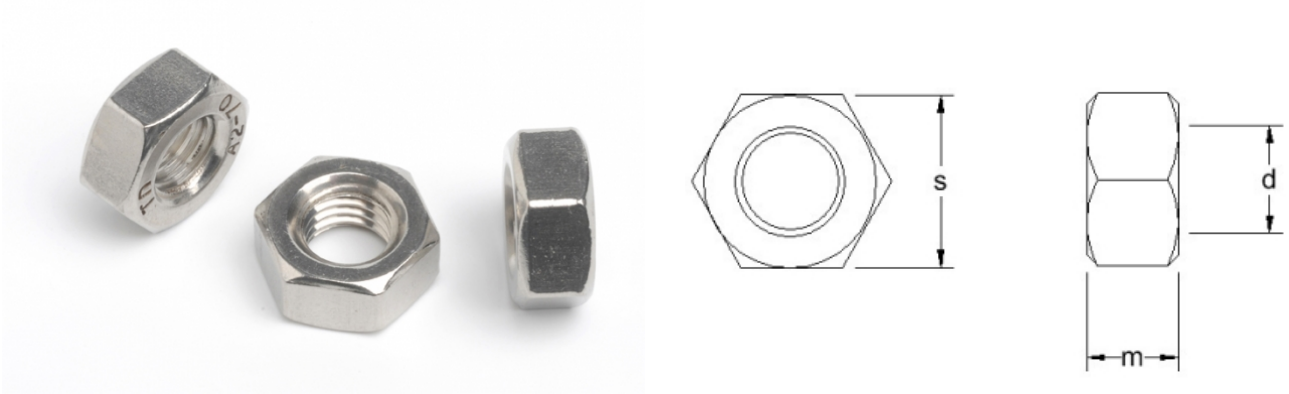

Note: A2: ● A4: ▲ A4-80: ▼

m (max)	0.8	1.0	1.2	1.3	1.6	2.0	2.0	2.4	2.8	3.2	4.0	5.0	5.5	6.5	8.0	10	11
Pitch	0.25	0.25	0.30	0.35	0.40	0.45	0.45	0.50	0.60	0.70	0.80	1.00	1.00	1.25	1.50	1.75	2.00
s	2.5	3.0	3.0	3.2	4.0	5.0	5.0	5.5	6.0	7.0	8.0	10	11	13	17	19	22
length/dim	M1.0	M1.2	M1.4	M1.6	M2	M2.5	M2.6	M3	M3.5	M4	M5	M6	M7	M8	M10	M12	M14
	●	●	●	●▲	●▲	●▲	●▲	●▲	●▲	●▲	●▲	●▲	●▲	●▲	●▲	●▲	●▲

[Click here to BUY NOW](#)

## HEXAGON FULL NUTS DIN 934

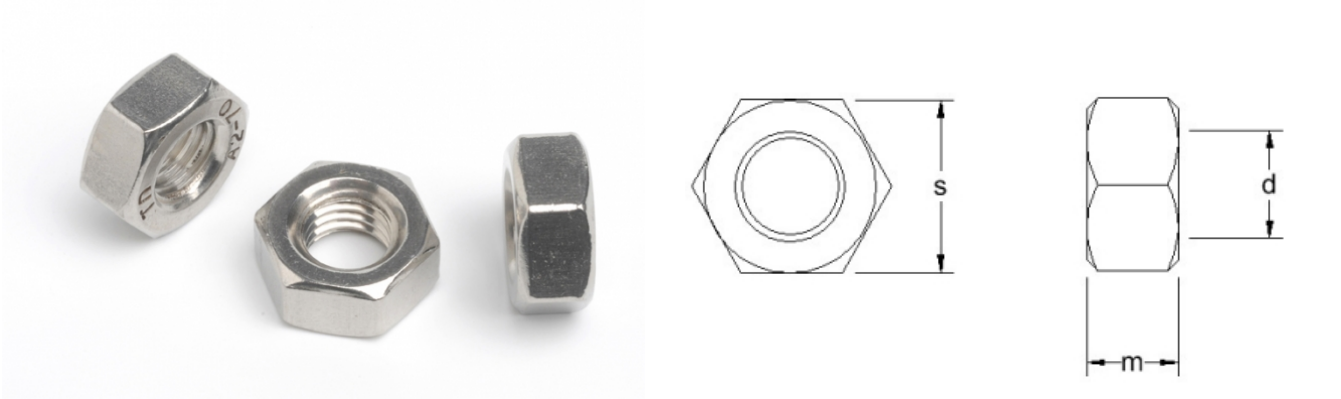

Note: A2: ● A4: ▲ A4-80: ▼

m (max)	13	15	16	18	19	22	24	26	29										
Pitch	2.00	2.50	2.50	2.50	3.00	3.00	3.50	3.50	4.00										
s	24	27	30	32	36	41	46	50	55										
length/dim	M16	M18	M20	M22	M24	M27	M30	M33	M36										
	● ▲	● ▲	● ▲	● ▲	● ▲	● ▲	● ▲	● ▲	● ▲										

[Click here to BUY NOW](#)

## FINE THREAD HEXAGON FULL NUTS DIN 934

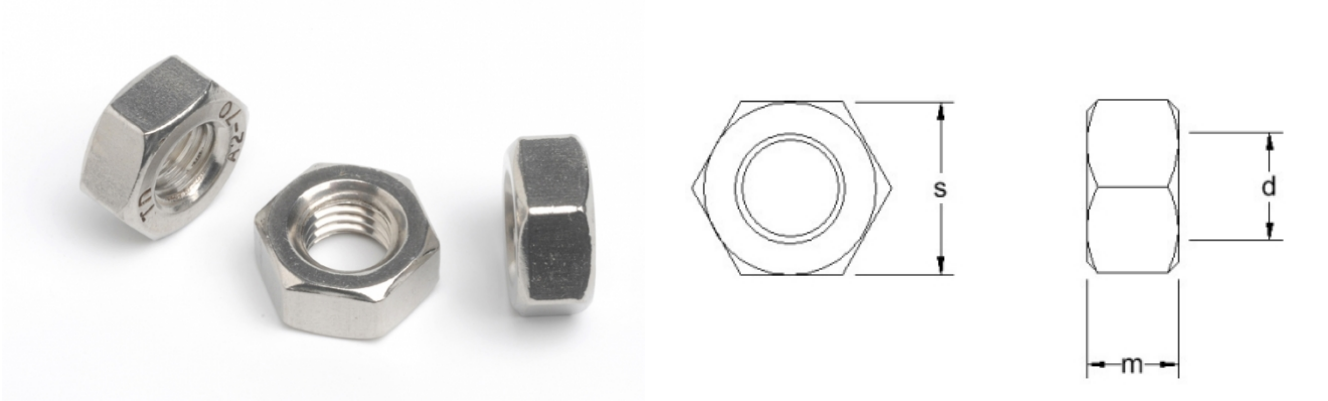

Note: A2: ● A4: ▲ A4-80: ▼

m (max)	6.5	8.0	10	11	13	15	16	18	19	22	24	29						
s (max)	13	17	19	22	24	27	30	32	36	41	46	55						
length/dim	M8	M10	M12	M14	M16	M18	M20	M22	M24	M27	M30	M36						
1.0	●▲	●▲																
1.25		●▲	●▲															
1.5			●▲	●▲	●▲	●▲	●▲	●▲	●▲	●▲	●▲	●▲						
2.0							●▲		●▲	●▲	●▲							
3.0												●▲						

[Click here to BUY NOW](#)

## LEFT HAND THREAD HEXAGON FULL NUTS DIN 934

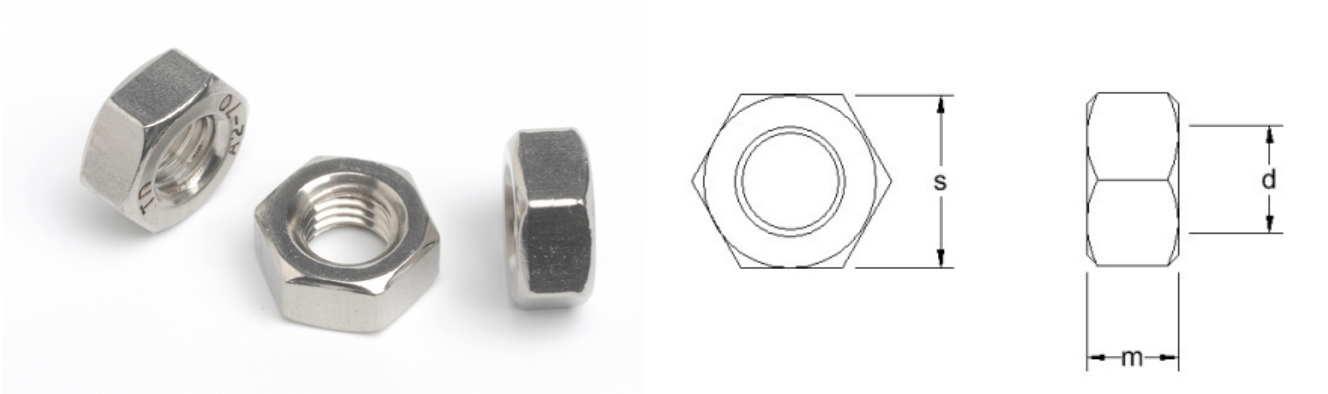

Note: A2: ● A4: ▲ A4-80: ▼

m (max)	2.4	3.2	4.0	5.0	6.5	8.0	10	11	13	15	16	18	19	22	24		
Pitch	0.50	0.70	0.80	1.00	1.25	1.50	1.75	2.00	2.00	2.50	2.50	2.50	3.00	3.00	3.50		
s (max)	5.5	7.0	8.0	10	13	17	19	22	24	27	30	32	36	41	46		
length/dim	M3	M4	M5	M6	M8	M10	M12	M14	M16	M18	M20	M22	M24	M27	M30		
	●	●▲	●▲	●▲	●▲	●▲	●▲	●▲	●▲	●▲	●▲	●▲	●▲	●▲	●▲		

[Click here to BUY NOW](#)

# HEXAGON CASTLE NUTS DIN 935

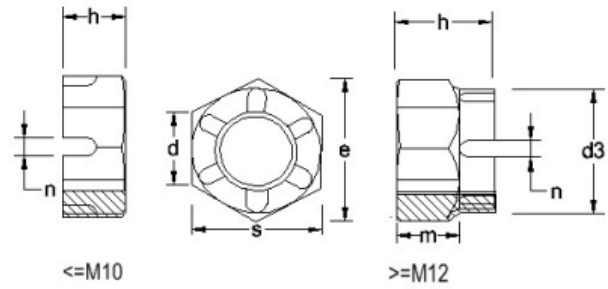

Note: A2: ● A4: ▲ A4-80: ▼

d3	-	-	-	-	17	19	22	25	28	34	38	42	50				
e	11.05	8.87	14.38	18.90	21.10	24.49	26.75	30.14	33.53	39.98	45.63	51.28	55.80				
h	7.5	6.0	9.5	12.0	15.0	16.0	19.0	21.0	22.0	27.0	30.0	33.0	38.0				
m	5.0	4.0	6.5	8.0	10.0	11.0	13.0	15.0	16.0	19.0	22.0	24.0	29.0				
n	2.0	1.4	2.5	2.8	3.5	3.5	4.5	4.5	4.5	5.5	5.5	7.0	7.0				
Pitch	1.00	0.80	1.25	1.50	1.75	2.00	2.00	2.50	2.50	3.00	3.00	3.50	4.00				
s	10	8	13	17	19	22	24	27	30	36	41	46	55				
length/dim	M6	M5	M8	M10	M12	M14	M16	M18	M20	M24	M27	M30	M36				
	●▲	▲	●▲	●▲	●▲	●▲	●▲	●▲	●▲	●▲	●▲	●▲	●▲				

[Click here to BUY NOW](#)

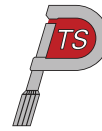

## HEXAGON CASTLE NUTS THIN TYPE DIN 937

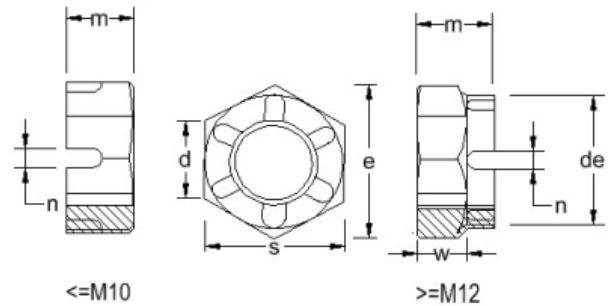

Note: A2: ● A4: ▲ A4-80: ▼

de (min)	-	-	-	16.57	18.48	21.48	24.30	27.30	33.00	37.00	41.00						
e	11.05	14.38	18.90	20.10	24.49	26.75	29.56	32.95	39.55	45.20	50.85						
m (min)	5.7	7.64	8.64	9.64	10.57	11.57	12.30	12.30	14.30	16.30	17.30						
n (min)	2.0	2.5	2.8	3.5	3.5	4.5	4.5	4.5	5.5	5.5	7.0						
Pitch	1.00	1.25	1.50	1.75	2.00	2.00	2.50	2.50	3.00	3.00	3.50						
s	10	13	17	19	22	24	27	30	36	41	46						
w	3.5	4.5	5.0	6.0	7.0	7.0	8.0	8.0	9.0	11.0	11.0						
length/dim	M6	M8	M10	M12	M14	M16	M18	M20	M24	M27	M30						
	●▲	●▲	●▲	●▲	●▲	●▲	●▲	●▲	●▲	●▲	●▲						

[Click here to BUY NOW](#)



## DOUBLE END STUDS DIN 938

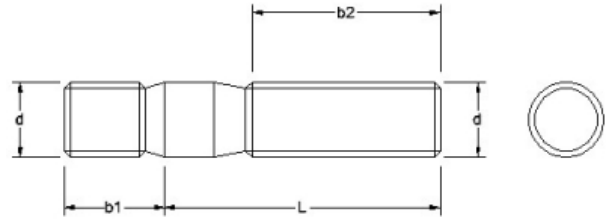

Note: A2: ● A4: ▲ A4-80: ▼

b1	6	8	10	12	16	20	24												
b2	18	22	26	30	38	46	54												
Pitch	1.00	1.25	1.50	1.75	2.00	2.50	3.00												
length/dim	M6	M8	M10	M12	M16	M20	M24												
20	●▲	●▲	●▲	●▲															
25	●▲	●▲	●▲	●▲															
30	●▲	●▲	●▲	●▲	●▲														
35	●▲	●▲	●▲	●▲	●▲	●▲													
40	●▲	●▲	●▲	●▲	●▲	●▲													
45	●▲	●▲	●▲	●▲	●▲	●▲													
50		●▲	●▲	●▲	●▲	●▲	●▲												
55		●▲	●▲	●▲	●▲	●▲	●▲												
60		●▲	●▲	●▲	●▲	●▲	●▲												
65		●▲	●▲	●▲	●▲	●▲													
70		●▲	●▲	●▲	●▲	●▲	●▲												
75		●▲	●▲	●▲	●▲	●▲													
80		●▲	●▲	●▲	●▲	●▲	●▲												
85			●▲	●▲	●▲	●▲													
90		●▲	●▲	●▲	●▲	●▲	●▲												
95						▲													
100		●▲	●▲	●▲	●▲	●▲	●▲												

[Click here to BUY NOW](#)



## DOUBLE END STUDS DIN 938

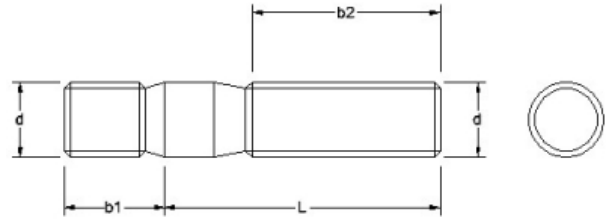

Note: A2: ● A4: ▲ A4-80: ▼

b1	6	8	10	12	16	20	24											
b2	18	22	26	30	38	46	54											
Pitch	1.00	1.25	1.50	1.75	2.00	2.50	3.00											
length/dim	M6	M8	M10	M12	M16	M20	M24											
110			● ▲	● ▲	● ▲	● ▲	● ▲											
120					● ▲	● ▲	● ▲											

[Click here to BUY NOW](#)





## DOUBLE END STUDS DIN 939

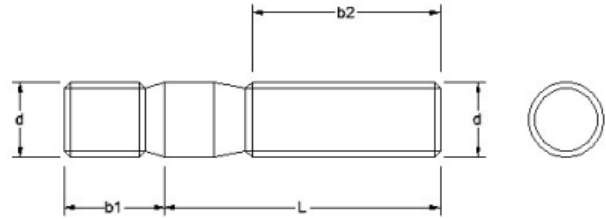

Note: A2: ● A4: ▲ A4-80: ▼

b1	7.5	10.0	12.0	15.0	20.0	25.0	30.0											
b2	18	22	26	30	38	46	54											
Pitch	1.00	1.25	1.50	1.75	2.00	2.50	3.00											
length/dim	M6	M8	M10	M12	M16	M20	M24											
20	●▲	●▲	●▲	●▲														
25	●▲	●▲	●▲	●▲														
30	●▲	●▲	●▲	●▲	●▲													
35	●▲	●▲	●▲	●▲	●▲	●▲												
40	●▲	●▲	●▲	●▲	●▲	●▲	●▲											
45	●▲	●▲	●▲	●▲	●▲	●▲	●▲											
50		●▲	●▲	●▲	●▲	●▲	●▲	●▲										
55		●▲	●▲	●▲	●▲	●▲	●▲	●▲										
60		●▲	●▲	●▲	●▲	●▲	●▲	●▲										
65		●▲	●▲	●▲	●▲	●▲	●▲											
70		●▲	●▲	●▲	●▲	●▲	●▲	●▲										
75		●▲	●▲	●▲	●▲	●▲	●▲											
80		●▲	●▲	●▲	●▲	●▲	●▲	●▲										
85			●▲	●▲	●▲	●▲	●▲											
90		●▲	●▲	●▲	●▲	●▲	●▲	●▲										
100		●▲	●▲	●▲	●▲	●▲	●▲	●▲										
110			●▲	●▲	●▲	●▲	●▲	●▲										

[Click here to BUY NOW](#)



## DOUBLE END STUDS DIN 939

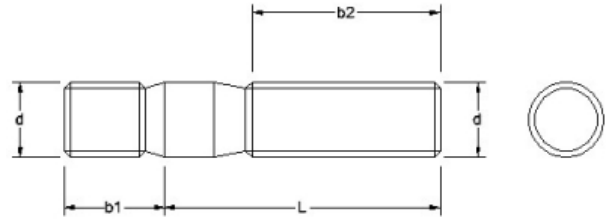

Note: A2: ● A4: ▲ A4-80: ▼

b1	7.5	10.0	12.0	15.0	20.0	25.0	30.0											
b2	18	22	26	30	38	46	54											
Pitch	1.00	1.25	1.50	1.75	2.00	2.50	3.00											
length/dim	M6	M8	M10	M12	M16	M20	M24											
120					● ▲	● ▲	● ▲											

[Click here to BUY NOW](#)



## SLOT COUNTERSUNK MACHINE SCREWS DIN 963

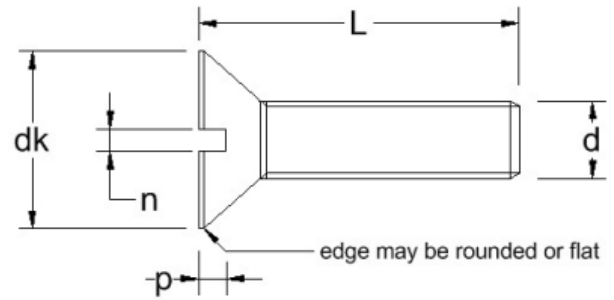
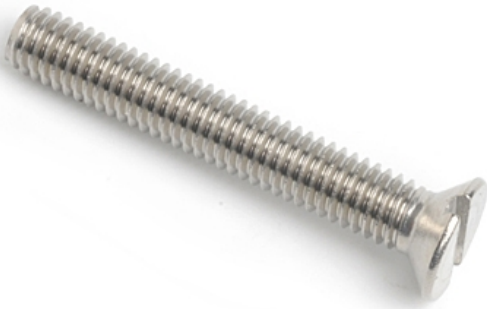

Note: A2: ● A4: ▲ A4-80: ▼

dk	1.9	2.3	2.6	3.0	3.8	4.7	5.6	6.5	7.5	9.2	11	14.5	18				
k	0.7	0.8	0.9	1.0	1.3	1.5	1.9	1.90	2.2	2.5	3.0	4.0	5.0				
n	0.25	0.30	0.30	0.40	0.50	0.60	0.80	0.8	1.0	1.2	1.6	2.0	2.5				
p	0.30	0.35	0.40	0.45	0.60	0.70	0.85	1.0	1.1	1.3	1.6	2.1	2.6				
Pitch	0.25	0.25	0.30	0.35	0.4	0.45	0.5	0.6	0.7	0.8	1.0	1.25	1.5				
length/dim	M1.0	M1.2	M1.4	M1.6	M2	M2.5	M3	M3.5	M4	M5	M6	M8	M10				
2	●	●	●	●													
3	●	●	●	●▲	●▲												
4	●	●	●	●▲	●▲	●▲	●▲										
5	●	●	●	●▲	●▲	●▲	●▲	●	●▲								
6	●	●	●	●▲	●▲	●▲	●▲	●▲	●▲	●▲							
8	●	●	●	●▲	●▲	●▲	●▲	●▲	●▲	●▲	●▲						
10	●	●	●	●▲	●▲	●▲	●▲	●▲	●▲	●▲	●▲	●▲					
12		●	●	●	●▲	●▲	●▲	●▲	●▲	●▲	●▲	●▲					
14				●	●▲	●▲	●▲	●▲	●▲	●▲	●▲	●▲					
16				●	●▲	●▲	●▲	●▲	●▲	●▲	●▲	●▲	●▲				
18					●▲	●▲	●▲	●▲	●▲	●▲	●▲	●▲	●▲				
20				●	●▲	●▲	●▲	●▲	●▲	●▲	●▲	●▲	●▲	●▲			
22					●▲	●▲	●▲	●▲		●	●▲	●▲	●				
25					●▲	●▲	●▲	●▲	●▲	●▲	●▲	●▲	●▲				
28					●▲												

[Click here to BUY NOW](#)



## SLOT COUNTERSUNK MACHINE SCREWS DIN 963

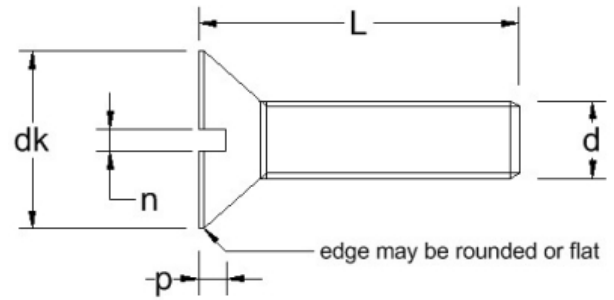

Note: A2: ● A4: ▲ A4-80: ▼

length/dim	M1.0	M1.2	M1.4	M1.6	M2	M2.5	M3	M3.5	M4	M5	M6	M8	M10				
dk	1.9	2.3	2.6	3.0	3.8	4.7	5.6	6.5	7.5	9.2	11	14.5	18				
k	0.7	0.8	0.9	1.0	1.3	1.5	1.9	1.90	2.2	2.5	3.0	4.0	5.0				
n	0.25	0.30	0.30	0.40	0.50	0.60	0.80	0.8	1.0	1.2	1.6	2.0	2.5				
p	0.30	0.35	0.40	0.45	0.60	0.70	0.85	1.0	1.1	1.3	1.6	2.1	2.6				
Pitch	0.25	0.25	0.30	0.35	0.4	0.45	0.5	0.6	0.7	0.8	1.0	1.25	1.5				
30					●▲	●	●▲	●▲	●▲	●▲	●▲	●▲	●▲				
35					●▲		●▲	●▲	●▲	●▲	●▲	●▲	●▲				
40					●▲		●▲	●	●▲	●▲	●▲	●▲	●▲				
45							●▲		●▲	●▲	●▲	●▲	●▲				
50							●▲		●▲	●▲	●▲	●▲	●▲				
55							●▲		●▲	●▲	●▲	●▲	●▲				
60							●▲		●▲	●▲	●▲	●▲	●▲				
65									●▲	●▲	●▲	●▲	●▲				
70									●▲	●▲	●▲	●▲	●▲				
75										●▲	●▲	●▲	●▲				
80									●▲	●▲	●▲	●▲	●▲				
90										●▲	●▲	●▲	●▲				
100										●▲	●▲	●▲	●▲				
110											●	●▲	●▲				
120											●	●▲	●▲				

[Click here to BUY NOW](#)

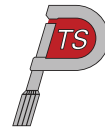

## POZI COUNTERSUNK MACHINE SCREWS DIN 965Z

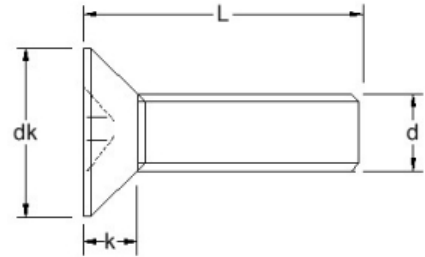
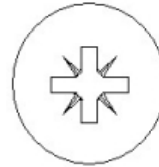

Note: A2: ● A4: ▲ A4-80: ▼

dk	3.0	3.8	4.7	5.6	6.5	7.5	9.2	11	14.5	18							
Drive	#0	#0	#1	#1	#2	#2	#2	#3	#4	#4							
k (max)	0.96	1.2	1.5	1.65	1.9	2.2	2.5	3.0	4.0	5.0							
Pitch	0.35	0.4	0.45	0.5	0.6	0.7	0.8	1.0	1.25	1.5							
length/dim	M1.6	M2	M2.5	M3	M3.5	M4	M5	M6	M8	M10							
2	●▲																
3	●▲	●▲	●														
4	●▲	●▲	●▲	●▲													
5	●▲	●▲	●▲	●▲			●▲										
6	●▲	●▲	●▲	●▲	●	●▲	●▲										
8	●▲	●▲	●▲	●▲	●	●▲	●▲	●▲									
10	●▲	●▲	●▲	●▲	●	●▲	●▲	●▲									
12	●▲	●▲	●▲	●▲	●	●▲	●▲	●▲	●▲								
14	●▲	●▲	●▲	●▲		●▲	●▲	●▲									
16	●▲	●▲	●▲	●▲	●	●▲	●▲	●▲	●▲								
18	●▲	●▲	●▲	●▲		●▲	●▲	●▲									
20	●▲	●▲	●▲	●▲	●	●▲	●▲	●▲	●▲	●▲							
22			●▲	●▲		●▲	●▲	●▲									
25		●▲	●▲	●▲	●	●▲	●▲	●▲	●▲	●▲							
28							●▲										
30		●▲	●	●▲	●	●▲	●▲	●▲	●▲	●▲							

[Click here to BUY NOW](#)

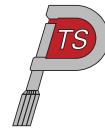

## POZI COUNTERSUNK MACHINE SCREWS DIN 965Z

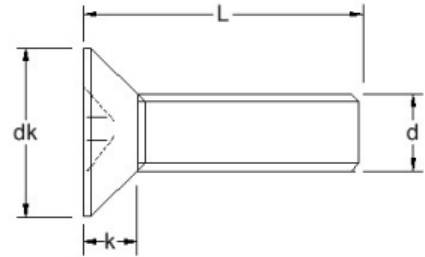
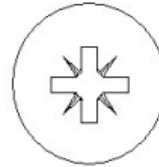

Note: A2: ● A4: ▲ A4-80: ▼

dk	3.0	3.8	4.7	5.6	6.5	7.5	9.2	11	14.5	18							
Drive	#0	#0	#1	#1	#2	#2	#2	#3	#4	#4							
k (max)	0.96	1.2	1.5	1.65	1.9	2.2	2.5	3.0	4.0	5.0							
Pitch	0.35	0.4	0.45	0.5	0.6	0.7	0.8	1.0	1.25	1.5							
length/dim	M1.6	M2	M2.5	M3	M3.5	M4	M5	M6	M8	M10							
35				●▲		●▲	●▲	●▲	●▲	●▲							
40				●▲		●▲	●▲	●▲	●▲	●▲							
45				●▲		●▲	●▲	●▲	●▲	●▲							
50				●▲		●▲	●▲	●▲	●▲	●▲							
55				●▲		●▲	●▲	●▲									
60				●▲		●▲	●▲	●▲	●▲	●▲							
65						●▲	●▲	●▲									
70						●▲	●▲	●▲	●▲	●▲							
75						●▲		●▲									
80						●▲	●▲	●▲	●▲	●▲							
85						●▲											
90						●▲	●▲	●▲	●▲	●▲							
95						●▲											
100						●▲	●▲	●▲	●▲	●▲							
110								●▲									
120								●▲									

[Click here to BUY NOW](#)



## POZI COUNTERSUNK MACHINE SCREWS DIN 965Z

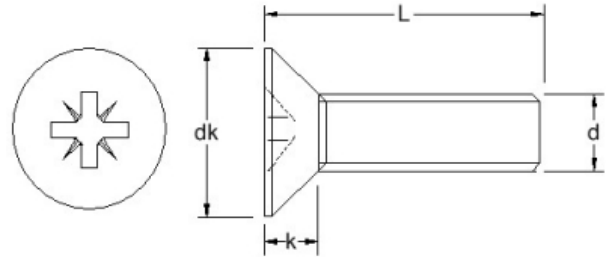

Note: A2: ● A4: ▲ A4-80: ▼

dk	3.0	3.8	4.7	5.6	6.5	7.5	9.2	11	14.5	18							
Drive	#0	#0	#1	#1	#2	#2	#2	#3	#4	#4							
k (max)	0.96	1.2	1.5	1.65	1.9	2.2	2.5	3.0	4.0	5.0							
Pitch	0.35	0.4	0.45	0.5	0.6	0.7	0.8	1.0	1.25	1.5							
length/dim	M1.6	M2	M2.5	M3	M3.5	M4	M5	M6	M8	M10							
130								● ▲									
140								● ▲									

[Click here to BUY NOW](#)



## PHILLIPS COUNTERSUNK MACHINE SCREWS DIN 965H

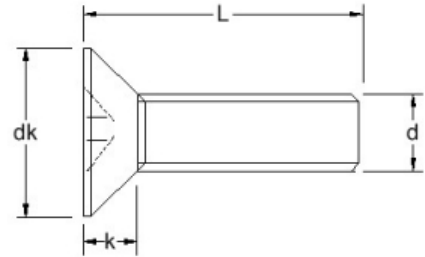

Note: A2: ● A4: ▲ A4-80: ▼

dk	2.6	3.0	3.8	4.7	5.6	7.5	9.2	11	14.5	18							
Drive	#0	#0	#0	#1	#1	#2	#2	#3	#4	#4							
k (max)	0.9	0.96	1.2	1.5	1.65	2.2	2.5	3.0	4.0	5.0							
Pitch	0.30	0.35	0.4	0.45	0.5	0.7	0.8	1.0	1.25	1.5							
length/dim	M1.4	M1.6	M2	M2.5	M3	M4	M5	M6	M8	M10							
2	●																
3	●	●▲	●▲														
4	●	●▲	●▲	●▲	●▲												
5	●	●▲	●▲	●▲	●▲	●▲											
6	●	●▲	●▲	●▲	●▲	●▲	●▲										
8	●	●▲	●▲	●▲	●▲	●▲	●▲	●▲									
10	●	●▲	●▲	●▲	●▲	●▲	●▲	●▲	●▲								
12		●▲	●▲	●▲	●▲	●▲	●▲	●▲	●▲	●▲							
14		▲	●▲	●▲	●▲	●▲	●▲	●▲	●▲	●▲							
16		●▲	●▲	●▲	●▲	●▲	●▲	●▲	●▲	●▲	●▲						
18			●▲	●▲	●▲	●▲	●▲	●▲									
20		▲	●▲	●▲	●▲	●▲	●▲	●▲	●▲	●▲	●▲						
22					●▲	●▲	●▲	●▲	●▲	●▲							
25					●▲	●▲	●▲	●▲	●▲	●▲	●▲						
30					●▲	●▲	●▲	●▲	●▲	●▲	●▲						

[Click here to BUY NOW](#)





## PHILLIPS COUNTERSUNK MACHINE SCREWS DIN 965H

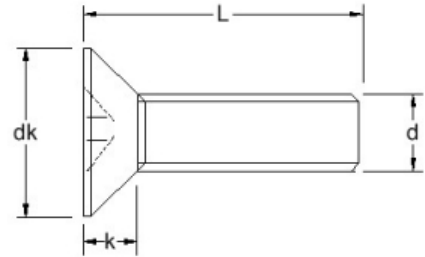

Note: A2: ● A4: ▲ A4-80: ▼

dk	2.6	3.0	3.8	4.7	5.6	7.5	9.2	11	14.5	18							
Drive	#0	#0	#0	#1	#1	#2	#2	#3	#4	#4							
k (max)	0.9	0.96	1.2	1.5	1.65	2.2	2.5	3.0	4.0	5.0							
Pitch	0.30	0.35	0.4	0.45	0.5	0.7	0.8	1.0	1.25	1.5							
length/dim	M1.4	M1.6	M2	M2.5	M3	M4	M5	M6	M8	M10							
35					●▲	●▲	●▲	●▲	●▲	●▲							
40					●▲	●▲	●▲	●▲	●▲	●▲							
45					●▲	●▲	●▲	●▲	●▲	●▲							
50					●▲	●▲	●▲	●▲	●▲	●▲							
55							▲	●▲									
60						●▲	●▲	●▲	●▲	●▲							
65								●▲									
70						●▲	●▲	●▲	●▲	●▲							
75								●▲	●								
80						●▲	●▲	●▲	●▲	●▲							
85							●	●▲									
90						●▲	●▲	●▲	●▲	●▲							
95							●										
100						●	●▲	●▲	●▲	●▲							
110									●								
120									●								

[Click here to BUY NOW](#)



## PHILLIPS COUNTERSUNK MACHINE SCREWS DIN 965H

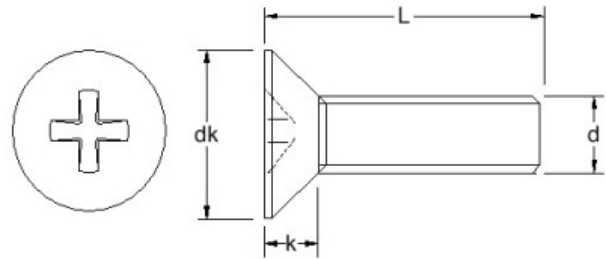

Note: A2: ● A4: ▲ A4-80: ▼

dk	2.6	3.0	3.8	4.7	5.6	7.5	9.2	11	14.5	18							
Drive	#0	#0	#0	#1	#1	#2	#2	#3	#4	#4							
k (max)	0.9	0.96	1.2	1.5	1.65	2.2	2.5	3.0	4.0	5.0							
Pitch	0.30	0.35	0.4	0.45	0.5	0.7	0.8	1.0	1.25	1.5							
length/dim	M1.4	M1.6	M2	M2.5	M3	M4	M5	M6	M8	M10							
130									●								
150									●								

[Click here to BUY NOW](#)



# TX COUNTERSUNK MACHINE SCREWS DIN 965TX

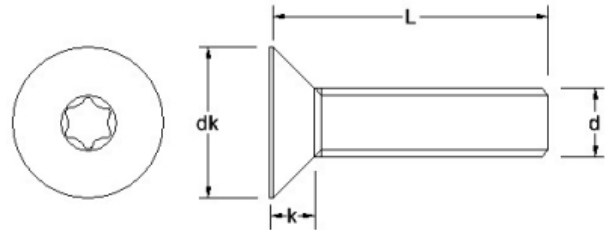

Note: A2: ● A4: ▲ A4-80: ▼

dk (max)	3.2	3.8	4.7	5.6	7.5	9.2	11	14.5										
k	0.96	1.2	1.5	1.65	2.2	2.5	3.0	4.0										
Pitch	0.35	0.4	0.45	0.5	0.7	0.8	1.0	1.25										
length/dim	M1.6	M2	M2.5	M3	M4	M5	M6	M8										
2	●▲																	
3	●▲	●▲	●▲															
4	●▲	●▲	●▲	●▲														
5	●▲	●▲	●▲	●▲	●▲													
6	●▲	●▲	●▲	●▲	●▲	●▲												
8	●▲	●▲	●▲	●▲	●▲	●▲	●▲											
10	●▲	●▲	●▲	●▲	●▲	●▲	●▲	●▲										
12	●▲	●▲	●▲	●▲	●▲	●▲	●▲	●▲	●▲									
14	●▲	●▲	●▲	●▲	●▲	●▲	●▲											
16	●▲	●▲	●▲	●▲	●▲	●▲	●▲	●▲										
18	●▲	●▲	●▲	●▲	●▲	●	●▲											
20	●▲	●▲	●▲	●▲	●▲	●▲	●▲	●▲										
22			●▲	●▲	●▲	●▲	●▲											
25			●▲	●▲	●▲	●▲	●▲	●▲										
28						●▲												
30				●▲	●▲	●▲	●▲	●▲										
35				●▲	●▲	●▲	●▲	●▲										

[Click here to BUY NOW](#)

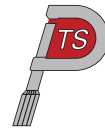

# TX COUNTERSUNK MACHINE SCREWS DIN 965TX

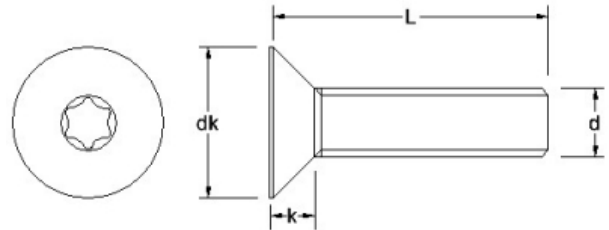

Note: A2: ● A4: ▲ A4-80: ▼

dk (max)	3.2	3.8	4.7	5.6	7.5	9.2	11	14.5									
k	0.96	1.2	1.5	1.65	2.2	2.5	3.0	4.0									
Pitch	0.35	0.4	0.45	0.5	0.7	0.8	1.0	1.25									
length/dim	M1.6	M2	M2.5	M3	M4	M5	M6	M8									
40				●▲	●▲	●▲	●▲	●▲									
45				●▲	●▲	●▲	●▲	●▲									
50				●▲	●▲	●▲	●▲	●▲									
55				●▲	●▲	●▲	●▲										
60				●▲	●▲	●▲	●▲	●▲									
65					●▲	●▲	●▲										
70					●▲	●▲	●▲	●▲									
75					●▲	●▲	●▲										
80					●▲	●▲	●▲	●▲									
85					●▲	●▲	●▲										
90					●▲	●▲	●▲										
95					●▲	●▲	●▲										
100					●▲	●▲	●▲										
110							●▲										
120							●▲										
130							●▲										
140							●▲										

[Click here to BUY NOW](#)







## SLOT RAISED COUNTERSUNK MACHINE SCREWS DIN 964

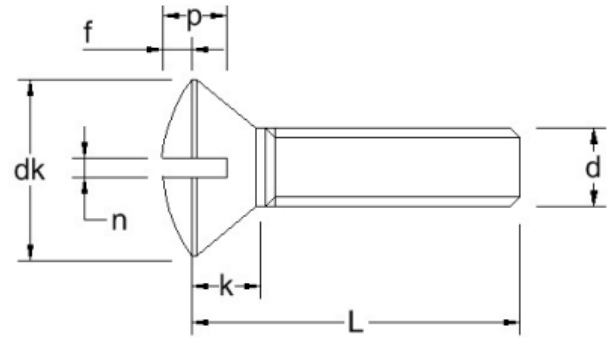

Note: A2: ● A4: ▲ A4-80: ▼

dk	3.8	4.7	5.6	7.5	9.2	11	14.5												
f	0.5	0.6	0.75	1.0	1.25	1.5	2.0												
k (max)	1.2	1.5	1.65	2.2	2.5	3.0	4.0												
n	0.5	0.6	0.8	1.0	1.2	1.6	2.0												
p (min)	0.8	1.0	1.2	1.6	2.0	2.4	3.2												
Pitch	0.4	0.45	0.5	0.7	0.8	1.0	1.25												
length/dim	M2	M2.5	M3	M4	M5	M6	M8												
4	●▲																		
5	●▲	●▲	●▲	●▲															
6	●▲	●▲	●▲	●▲	●▲														
8	●▲	●▲	●▲	●▲	●▲	●▲													
10	●▲	●▲	●▲	●▲	●▲	●▲	●												
12	●▲	●▲	●▲	●▲	●▲	●▲	●▲												
14	●		●▲	●▲	●▲														
16	●▲	●▲	●▲	●▲	●▲	●▲	●▲												
18	●		●▲	●▲	●▲		●▲												
20	●▲	●▲	●▲	●▲	●▲	●▲	●▲												
22			●▲	●▲	●▲	●▲													
25	●	●	●▲	●▲	●▲	●▲	●▲												
30		●	●▲	●▲	●▲	●▲	●▲												
35			●▲	●▲	●▲	●▲	●▲												

[Click here to BUY NOW](#)



## SLOT RAISED COUNTERSUNK MACHINE SCREWS DIN 964

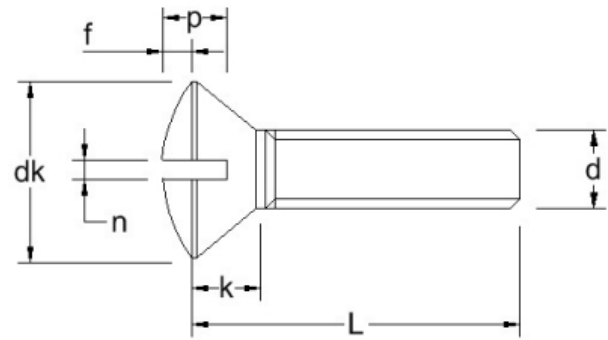

Note: A2: ● A4: ▲ A4-80: ▼

dk	3.8	4.7	5.6	7.5	9.2	11	14.5										
f	0.5	0.6	0.75	1.0	1.25	1.5	2.0										
k (max)	1.2	1.5	1.65	2.2	2.5	3.0	4.0										
n	0.5	0.6	0.8	1.0	1.2	1.6	2.0										
p (min)	0.8	1.0	1.2	1.6	2.0	2.4	3.2										
Pitch	0.4	0.45	0.5	0.7	0.8	1.0	1.25										
length/dim	M2	M2.5	M3	M4	M5	M6	M8										
40			●▲	●▲	●▲	●▲	●▲										
45			●▲	●▲	●▲	●▲	●▲										
50			●▲	●▲	●▲	●▲	●▲										
55				●▲	●▲	●▲											
60				●▲	●▲	●▲	●▲										
70				●▲	●▲	●▲	●▲										
80				●▲	●▲	●▲	●▲										
90					●▲	●▲	●▲										
95							●										
100					●▲	●▲	●▲										

[Click here to BUY NOW](#)







## PHILLIPS RAISED COUNTERSUNK MACHINE SCREWS DIN 966H

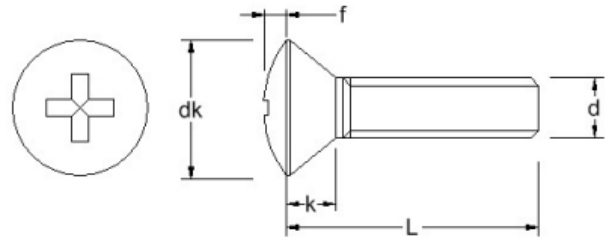

Note: A2: ● A4: ▲ A4-80: ▼

dk	4.7	5.6	7.5	9.2	11	14.5														
Drive	#1	#1	#2	#2	#3	#4														
f	0.6	0.75	1.0	1.25	1.5	2.0														
k	1.5	1.65	2.2	2.5	3.0	4.0														
Pitch	0.45	0.5	0.7	0.8	1.0	1.25														
length/dim	M2.5	M3	M4	M5	M6	M8														
45		●▲	●▲	●▲	●▲	●▲														
50		●▲	●▲	●▲	●▲	●▲														
55				●▲	●▲															
60			●▲	●▲	●▲	●▲														
65				●▲	●▲															
70			▲	●▲	●▲	●▲														
75				●▲	●▲															
80				●▲	●▲	●▲														
85				●▲	●▲															
90				●▲	●▲	●▲														
95				▲	●▲															
100				●▲	●▲	●▲														

[Click here to BUY NOW](#)

## ALLMETAL SELF LOCKING NUTS DIN 980

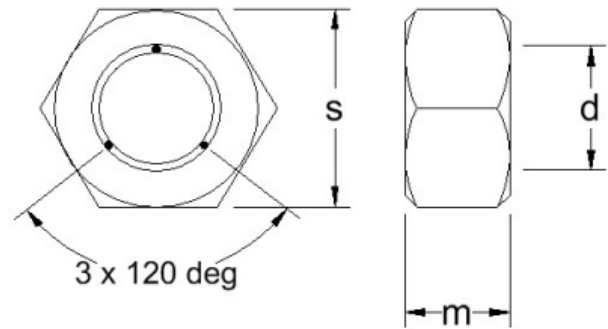

Note: A2: ● A4: ▲ A4-80: ▼

m (max)	2.4	3.2	4.0	5.0	5.5	6.5	8	10	11	13	14.5	16	*	*			
Pitch	0.50	0.70	0.80	1.00	1.00	1.25	1.50	1.75	2.00	2.00	2.50	2.50	2.50	3.00			
s	5.5	7.0	8.0	10	11	13	17	19	22	24	27	30	33	36			
length/dim	M3	M4	M5	M6	M7	M8	M10	M12	M14	M16	M18	M20	M22	M24			
	●▲	●▲	●▲	●▲	●	●▲	●▲	●▲	●	●▲	●	●▲	●	●			

[Click here to BUY NOW](#)



## NYLON INSERT NUTS HIGH TYPE DIN 982

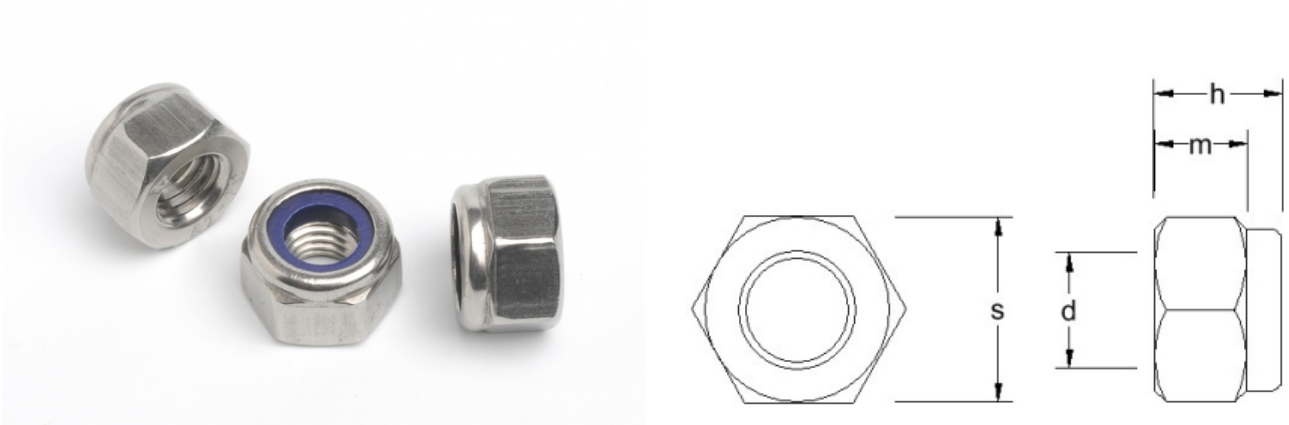

Note: A2: ● A4: ▲ A4-80: ▼

h (max)	4.7	6.3	8.0	9.5	11.5	14	16	18	22										
m	3.6	4.4	4.9	6.44	8.04	10.37	12.1	14.1	16.9										
Pitch	0.70	0.80	1.00	1.25	1.50	1.75	2.00	2.00	2.50										
s	7.0	8.0	10	13	17	19	22	24	30										
length/dim	M4	M5	M6	M8	M10	M12	M14	M16	M20										
	● ▲	● ▲	● ▲	● ▲	● ▲	● ▲	● ▲	● ▲	● ▲										

[Click here to BUY NOW](#)

## NYLON INSERT NUTS DIN 985

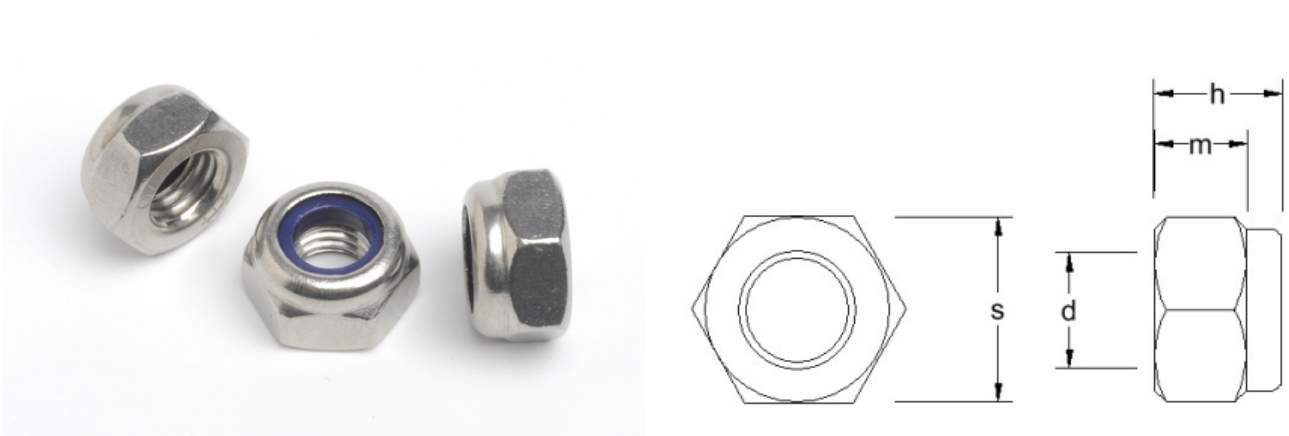

Note: A2: ● A4: ▲ A4-80: ▼

h (max)	3.0	3.5	4.0	5.0	5.0	6.0	8.0	10	12	14	16	18.5	20	24	30		
m	2.0	2.2	2.4	2.9	3.2	4.0	5.5	6.5	8.0	9.5	10.5	13	14	15	19		
Pitch	0.40	0.45	0.50	0.70	0.80	1.00	1.25	1.50	1.75	2.00	2.00	2.50	2.50	3.00	3.50		
s	4.0	5.0	5.5	7.0	8.0	10	13	17	19	22	24	27	30	36	46		
length/dim	M2	M2.5	M3	M4	M5	M6	M8	M10	M12	M14	M16	M18	M20	M24	M30		
	●	●▲	●▲	●▲	●▲	●▲	●▲	●▲	●▲	●▲	●▲	●▲	●▲	●▲	●▲		

[Click here to BUY NOW](#)



## NYLON INSERT DOMED NUTS DIN 986

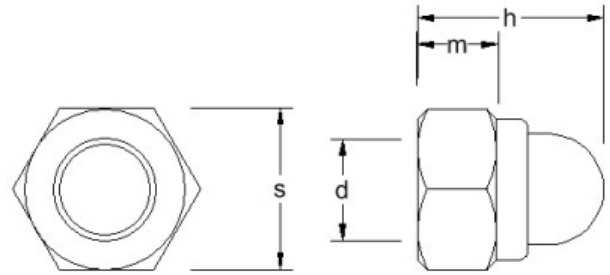

Note: A2: ● A4: ▲ A4-80: ▼

h	10.5	12	14	18.1	22.5														
m	4.4	4.9	6.44	8.04	10.37														
Pitch	0.80	1.00	1.25	1.50	1.75														
s	8.0	10	13	17	19														
length/dim	M5	M6	M8	M10	M12														
	●	●	●	●	●														

[Click here to BUY NOW](#)



## DIN 988 SHIM WASHERS

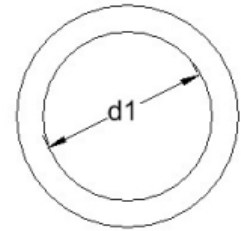
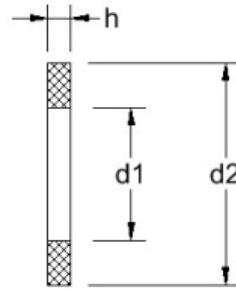

Note: A2: ● A4: ▲ A4-80: ▼

dk (max)	6	8	10	12																
k	1.6	2.1	3.3	3.8																
length/dim	3.0	4.0	5.0	6.0																
6.0	●																			
8.0		●																		
10.0			●																	
12.0				●																
13.0																				
14.0																				
16.0																				
17.0																				
18.0																				
19.0																				
20.0																				
21.0																				
22.0																				
24.0																				
25.0																				
28.0																				
30.0																				
35.0																				

[Click here to BUY NOW](#)



# DIN 988 SHIM WASHERS

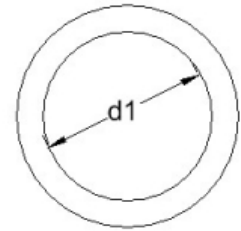
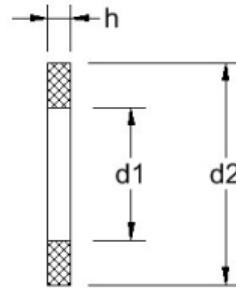

Note: A2: ● A4: ▲ A4-80: ▼

dk (max)	6	8	10	12															
k	1.6	2.1	3.3	3.8															
length/dim	3.0	4.0	5.0	6.0															
37.0																			
40.0																			
42.0																			
45.0																			
47.0																			
50.0																			
52.0																			
55.0																			
62.0																			
80.0																			

[Click here to BUY NOW](#)



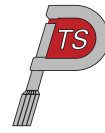

## SLOTTED SPRING PINS DIN 1481

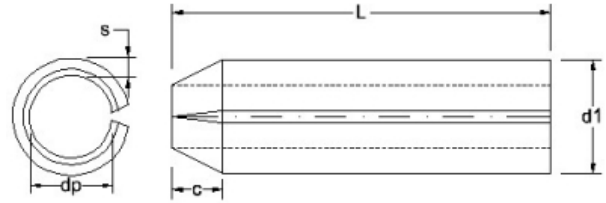

Note: A2: ● A4: ▲ A4-80: ▼

c	0.8	1.1	1.5	1.8	2.1	2.3	2.8	2.9	3.4	3.9	5.5	6.5	7.5	*			
d1 (min)s	1.2	1.7	2.3	2.8	3.3	3.8	4.4	4.9	5.4	6.4	8.5	10.5	12.5	*			
dp (min)	0.2	0.3	0.4	0.5	0.6	0.75	0.8	1.0	1.0	1.25	1.5	2.0	2.5	*			
length/dim	1.0	1.5	2.0	2.5	3.0	3.5	4.0	4.5	5.0	6.0	8.0	10	12	14			
4	●	●	●	●	●	●	●										
5	●	●	●	●	●	●	●										
6	●	●	●	●	●	●	●		●								
8	●	●	●	●	●	●	●		●								
10	●	●	●	●	●	●	●	●	●	●	●	●	●				
12	●	●	●	●	●	●	●		●	●	●	●	●				
14	●	●	●	●	●	●	●	●	●	●	●	●	●				
16	●	●	●	●	●	●	●	●	●	●	●	●	●				
18	●	●	●	●	●	●	●	●	●	●	●	●	●				
20	●	●	●	●	●	●	●	●	●	●	●	●	●	●			
22			●	●	●	●	●	●	●	●	●	●	●				
24			●	●	●		●	●	●	●	●	●	●				
25					●	●	●		●								
26			●	●	●	●	●	●	●	●	●	●	●				
28			●	●	●	●	●	●	●	●	●	●	●				
30			●	●	●	●	●	●	●	●	●	●	●				
32					●	●	●	●	●	●	●	●	●				

[Click here to BUY NOW](#)



## SLOTTED SPRING PINS DIN 1481

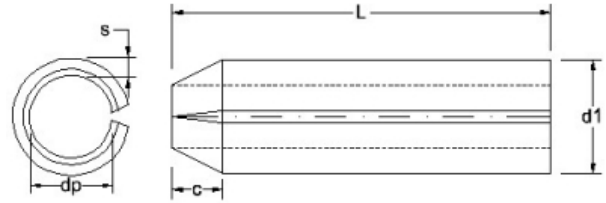

Note: A2: ● A4: ▲ A4-80: ▼

c	0.8	1.1	1.5	1.8	2.1	2.3	2.8	2.9	3.4	3.9	5.5	6.5	7.5	*			
d1 (min)s	1.2	1.7	2.3	2.8	3.3	3.8	4.4	4.9	5.4	6.4	8.5	10.5	12.5	*			
dp (min)	0.2	0.3	0.4	0.5	0.6	0.75	0.8	1.0	1.0	1.25	1.5	2.0	2.5	*			
length/dim	1.0	1.5	2.0	2.5	3.0	3.5	4.0	4.5	5.0	6.0	8.0	10	12	14			
35									●								
36					●	●	●	●	●	●	●	●	●	●			
40					●	●	●	●	●	●	●	●	●				
45							●	●	●	●	●	●	●				
50							●	●	●	●	●	●	●				
55									●	●	●	●					
60									●	●	●	●	●				
65									●	●	●	●					
70									●	●	●	●	●				
75										●	●	●					
80										●	●	●					
85											●	●					
90											●	●					
95											●						
100											●	●					
120												●					

[Click here to BUY NOW](#)

## HEXAGON DOMED NUTS DIN 1587

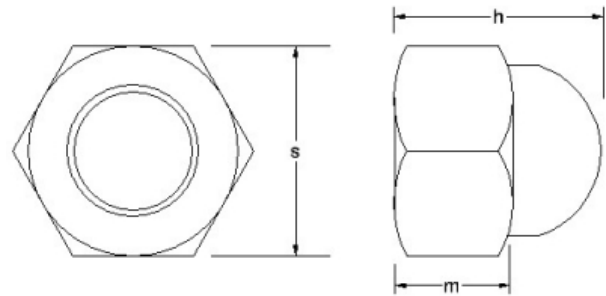

Note: A2: ● A4: ▲ A4-80: ▼

h (max)	6	8	10	12	15	18	22	25	28	32	34	39	42	47	52		
m (max)	2.4	3.2	4.0	5.0	6.5	8.0	10	11	13	15	16	18	19	22	24		
Pitch	0.50	0.70	0.80	1.00	1.25	1.50	1.75	2.00	2.00	2.50	2.50	2.50	3.00	2.5	3.0		
s	5.5	7.0	8.0	10	13	17	19	22	24	27	30	32	36	41	46		
length/dim	M3	M4	M5	M6	M8	M10	M12	M14	M16	M18	M20	M22	M24	M27	M30		
	●▲	●▲	●▲	●▲	●▲	●▲	●▲	●▲	●▲	●▲	●▲	●▲	●▲	●▲	●▲		

[Click here to BUY NOW](#)



## STUDDING CONNECTOR NUTS DIN 6334

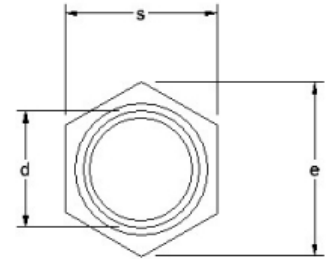
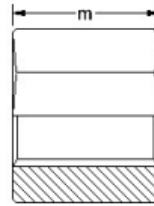

Note: A2: ● A4: ▲ A4-80: ▼

e	11.1	15.0	19.6	21.9	25.5	27.7	34.6	41.6	53.1								
m	18	24	30	36	42	48	60	72	90								
Pitch	1.00	1.25	1.50	1.75	2.00	2.00	2.50	3.00	3.50								
s	10	13	17	19	22	24	30	36	46								
length/dim	M6	M8	M10	M12	M14	M16	M20	M24	M30								
18	● ▲																
24		● ▲															
30			● ▲														
36				● ▲													
42					● ▲												
48						● ▲											
60							● ▲										
72								● ▲									
90									● ▲								

[Click here to BUY NOW](#)

## INTERNAL TOOTH WASHERS DIN 6797

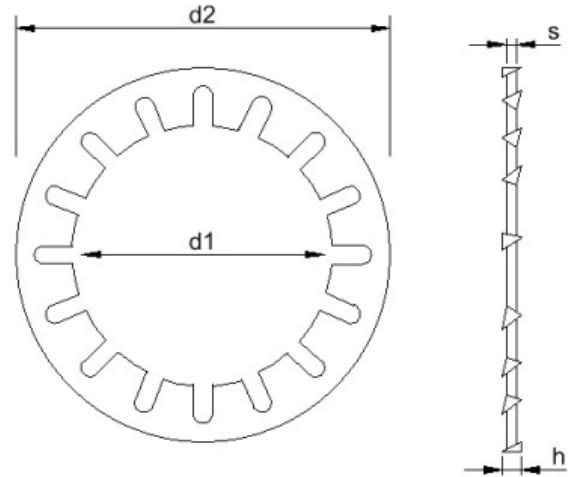

Note: A2: ● A4: ▲ A4-80: ▼

d1 (min)	2.2	2.7	3.2	3.7	4.3	5.3	6.4	7.4	8.4	10.5	13	15	17	19	21	23	25
d2 (max)	4.5	5.5	6	7	8	10	11	12.5	15	18	20.5	24	26	30	33	36	38
h (min)	2 x 's'	2 x 's'	2 x 's'	2 x 's'	2 x 's'	2 x 's'	2 x 's'	2 x 's'	2 x 's'	2 x 's'	2 x 's'	2 x 's'	2 x 's'	2 x 's'	2 x 's'	2 x 's'	2 x 's'
s	0.3	0.4	0.4	0.5	0.5	0.6	0.7	0.8	0.8	0.9	1	1	1.2	1.4	1.4	1.5	1.5
length/dim	M2	M2.5	M3	M3.5	M4	M5	M6	M7	M8	M10	M12	M14	M16	M18	M20	M22	M24
	●	●	●	●	●	●	●	●	●	●	●	●	●	●	●	●	●

[Click here to BUY NOW](#)

# INTERNAL TOOTH WASHERS DIN 6797

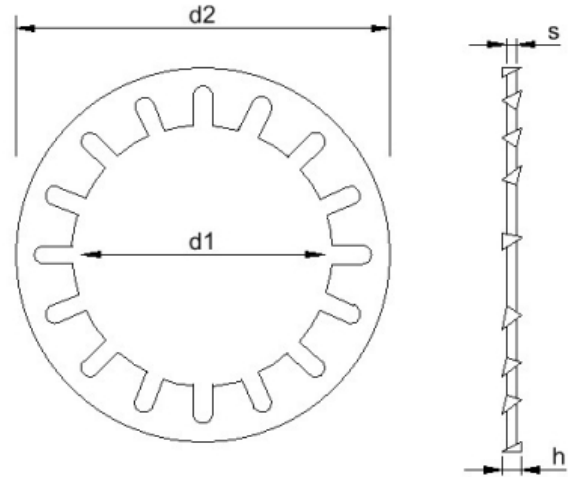

Note: A2: ● A4: ▲ A4-80: ▼

d1 (min)	28	31																		
d2 (max)	44	48																		
h (min)	2 x 's'	2 x 's'																		
s	1.6	1.6																		
length/dim	M27	M30																		
	●	●																		

[Click here to BUY NOW](#)

## EXTERNAL TOOTH WASHERS DIN 6797

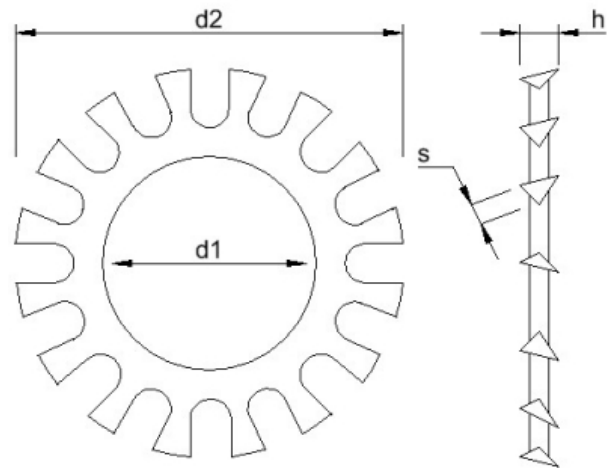

Note: A2: ● A4: ▲ A4-80: ▼

d1 (min)	2.2	2.7	3.2	3.7	4.3	5.3	6.4	7.4	8.4	10.5	13	15	17	19	21	23	25
d2 (max)	4.5	5.5	6	7	8	10	11	12.5	15	18	20.5	24	26	30	33	36	38
h (min)	2 x 's'	2 x 's'	2 x 's'	2 x 's'	2 x 's'	2 x 's'	2 x 's'	2 x 's'	2 x 's'	2 x 's'	2 x 's'	2 x 's'	2 x 's'	2 x 's'	2 x 's'	2 x 's'	2 x 's'
s	0.3	0.4	0.4	0.5	0.5	0.6	0.7	0.8	0.8	0.9	1	1	1.2	1.4	1.4	1.5	1.5
length/dim	M2	M2.5	M3	M3.5	M4	M5	M6	M7	M8	M10	M12	M14	M16	M18	M20	M22	M24
	●	●	●	●	●	●	●	●	●	●	●	●	●	●	●	●	●

[Click here to BUY NOW](#)

## EXTERNAL TOOTH WASHERS DIN 6797

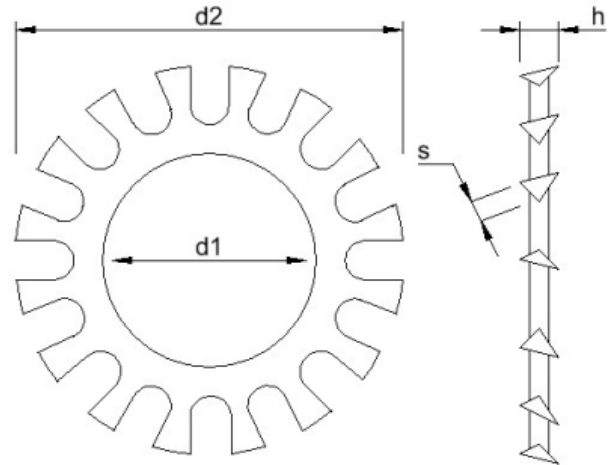

Note: A2: ● A4: ▲ A4-80: ▼

d1 (min)	28	31																		
d2 (max)	44	48																		
h (min)	2 x 's'	2 x 's'																		
s	1.6	1.6																		
length/dim	M27	M30																		
	●	●																		

[Click here to BUY NOW](#)



## INTERNAL TOOTH WASHERS DIN 6798

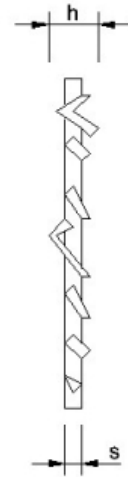
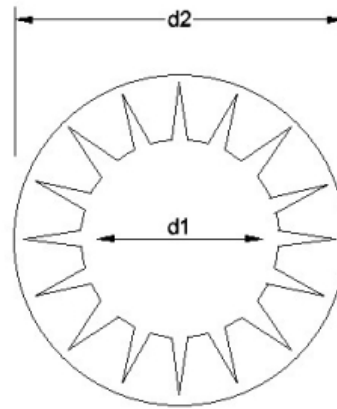

Note: A2: ● A4: ▲ A4-80: ▼

d1	2.2	2.7	3.2	3.7	4.3	5.3	6.4	8.4	10.5	13	15	17	19	21	23	25	28
d2 (max)	4.5	5.5	6	7	8	10	11	15	18	20.5	24	26	30	33	36	38	44
h	3 x 'S'	3 x 'S'	3 x 'S'	3 x 'S'	3 x 'S'	3 x 'S'	3 x 'S'	3 x 'S'	3 x 'S'	3 x 'S'	3 x 'S'	3 x 'S'	3 x 'S'	3 x 'S'	3 x 'S'	3 x 'S'	3 x 'S'
s (max)	0.3	0.4	0.4	0.5	0.5	0.6	0.7	0.8	0.9	1	1	1.2	1.4	1.4	1.5	1.5	1.6
length/dim	M2	M2.5	M3	M3.5	M4	M5	M6	M8	M10	M12	M14	M16	M18	M20	M22	M24	M27
	● ▲	● ▲	● ▲	●	● ▲	● ▲	● ▲	● ▲	● ▲	● ▲	● ▲	● ▲	● ▲	● ▲	● ▲	● ▲	● ▲

[Click here to BUY NOW](#)



## EXTERNAL TOOTH WASHERS DIN 6798

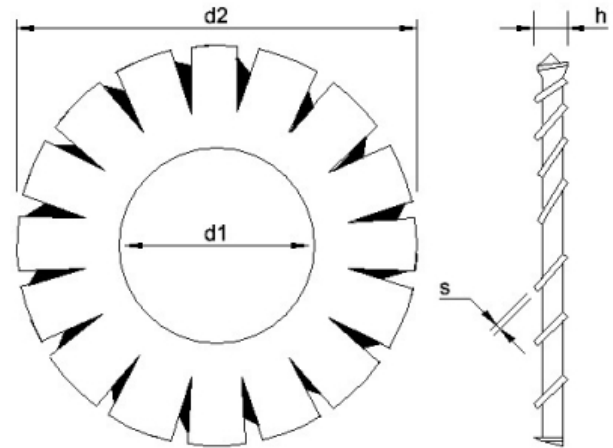

Note: A2: ● A4: ▲ A4-80: ▼

d1 (min)	2.2	2.7	3.2	3.7	4.3	5.3	6.4	8.4	10.5	13	15	17	19	21	23	25	28
d2 (max)	4.5	5.5	6	7	8	10	11	15	18	20.5	24	26	30	33	36	38	44
h	3 x 's'	3 x 's'	3 x 's'	3 x 's'	3 x 's'	3 x 's'	3 x 's'	3 x 's'	3 x 's'	3 x 's'	3 x 's'	3 x 's'	3 x 's'	3 x 's'	3 x 's'	3 x 's'	3 x 's'
s	0.3	0.4	0.4	0.5	0.5	0.6	0.7	0.8	0.9	1	1	1.2	1.4	1.4	1.5	1.5	1.6
length/dim	M2	M2.5	M3	M3.5	M4	M5	M6	M8	M10	M12	M14	M16	M18	M20	M22	M24	M27
	● ▲	● ▲	● ▲	●	● ▲	● ▲	● ▲	● ▲	● ▲	● ▲	● ▲	● ▲	● ▲	● ▲	● ▲	● ▲	● ▲

[Click here to BUY NOW](#)





## E-CLIPS DIN 6799

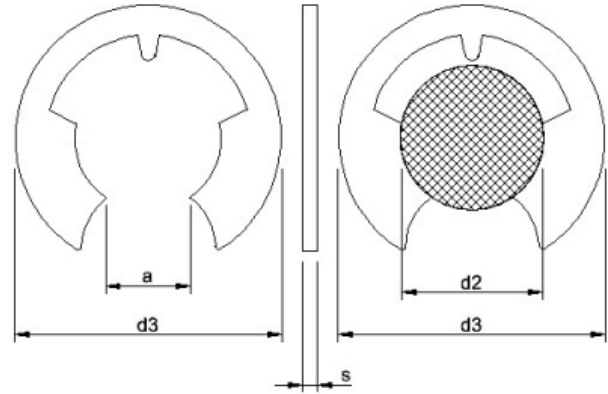

Note: A2: ● A4: ▲ A4-80: ▼

a	1.01	1.28	1.61	1.94	2.70	3.34	4.11	5.26	5.84	6.52	7.63	8.32	10.45	12.61	15.92	21.88	
d3 (max)	3.25	4.25	4.8	6.3	7.3	9.3	11.3	12.3	14.3	16.3	18.8	20.4	23.4	29.4	37.6	44.6	
s	0.3	0.4	0.5	0.6	0.6	0.7	0.7	0.7	0.9	1.0	1.1	1.2	1.3	1.5	1.75	2	
length/dim	1.2MM	1.5MM	1.9MM	2.3MM	3.2MM	4.0MM	5.0MM	6.0MM	7.0MM	8.0MM	9.0MM	10MM	12MM	15MM	19MM	24MM	
	●	●	●	●	●	●	●	●	●	●	●	●	●	●	●	●	

[Click here to BUY NOW](#)



## LOW HEAD SOCKET CAP SCREWS DIN 6912

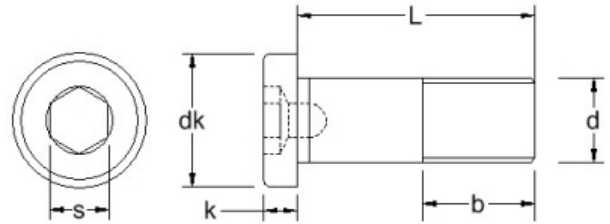

Note: A2: ● A4: ▲ A4-80: ▼

b (max)	12	14	16	18	22	26	30	38										
dk (max)	5.5	7.0	8.5	10	13	16	18	24										
k (max)	2	2.8	3.5	4	5	6.5	7.5	10										
Pitch	0.5	0.6	0.8	1.0	1.25	1.5	1.75	2										
s	2	3	4	5	6	8	10	14										
length/dim	M3	M4	M5	M6	M8	M10	M12	M16										
4	●▲																	
5	●▲	●▲																
6	●▲	●▲	●▲															
8	●▲	●▲	●▲	●▲														
10	●▲	●▲	●▲	●▲	●▲													
12	●▲	●▲	●▲	●▲	●▲	●▲												
14	●▲	●▲	●▲	●▲	●▲	●▲												
16	●▲	●▲	●▲	●▲	●▲	●▲	●▲											
18	●▲	●▲	●▲	●▲	●▲	●▲	●▲											
20	●▲	●▲	●▲	●▲	●▲	●▲	●▲	●▲										
22	●▲	●▲	●▲	●▲	●▲	●▲	●▲	●▲										
25	●▲	●▲	●▲	●▲	●▲	●▲	●▲	●▲	●▲									
30	●▲	●▲	●▲	●▲	●▲	●▲	●▲	●▲	●▲									
35	●▲	●▲	●▲	●▲	●▲	●▲	●▲	●▲	●▲									
40	●▲	●▲	●▲	●▲	●▲	●▲	●▲	●▲	●▲									

[Click here to BUY NOW](#)



## LOW HEAD SOCKET CAP SCREWS DIN 6912

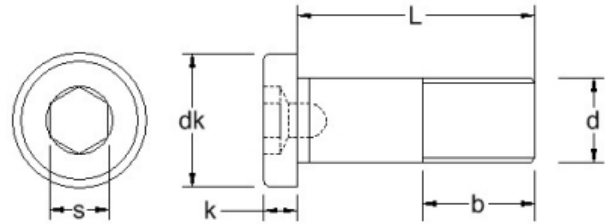

Note: A2: ● A4: ▲ A4-80: ▼

b (max)	12	14	16	18	22	26	30	38										
dk (max)	5.5	7.0	8.5	10	13	16	18	24										
k (max)	2	2.8	3.5	4	5	6.5	7.5	10										
Pitch	0.5	0.6	0.8	1.0	1.25	1.5	1.75	2										
s	2	3	4	5	6	8	10	14										
length/dim	M3	M4	M5	M6	M8	M10	M12	M16										
45	●▲	●▲	●▲	●▲	●▲	●▲	●▲	●▲										
50	●▲	●▲	●▲	●▲	●▲	●▲	●▲	●▲										
55		●▲	●▲	●▲	●▲	●▲	●▲	●▲										
60		●▲		●▲	●▲	●▲	●▲	●▲										
65			●▲	●▲	●▲	●▲	●▲	●▲										
70			●	●▲	●▲	●▲	●▲	●▲										
75			●▲	●▲	●	●▲	●▲	●▲										
80			●▲	●▲	●▲	●▲	●▲	●▲										
90				●▲	●▲	●▲	●▲	●▲										
100				●	●▲	●▲	●▲	●										
110					●▲	●▲	●▲	●▲										
120				●	●▲	●▲	●▲	●▲										
130								●▲										
140								●▲										
150								●▲										

Click here to **BUY NOW**



# FLANGED HEXAGON BOLTS DIN 6921



Note: A2: ● A4: ▲ A4-80: ▼

	11.8	14.2	18	22.3														
dk	11.8	14.2	18	22.3														
k	5.4	6.6	8.1	9.2														
Pitch	0.8	1.0	1.25	1.5														
s	8	10	13	15														
length/dim	M5	M6	M8	M10														
8/8	●▲																	
10/10	●▲	●▲																
12/12	●▲	●▲	●▲															
16/16	●▲	●▲	●▲	●▲														
20/20	●▲	●▲	●▲	●▲														
25/25	●▲	●▲	●▲	●▲														
30/30	●▲	●▲	●▲	●▲														
35/35	●▲	●▲	●▲	●▲														
40/40	●▲	●▲	●▲	●▲														
45/45	●▲	●▲	●▲	●▲														
50/50	●▲	●▲	●▲	●▲														
55/55		●▲	●▲	●▲														
60/60		●▲	●▲	●▲														
65/65			▲	●▲														
70/70			●▲	●▲														
80/80			●▲	●▲														

[Click here to BUY NOW](#)





## FLANGED HEXAGON BOLTS DIN 6921



Note: A2: ● A4: ▲ A4-80: ▼

dk	11.8	14.2	18	22.3															
k	5.4	6.6	8.1	9.2															
Pitch	0.8	1.0	1.25	1.5															
s	8	10	13	15															
length/dim	M5	M6	M8	M10															
90/90				● ▲															
100/100				● ▲															

[Click here to BUY NOW](#)



## SERRATED FLANGED NUTS DIN 6923

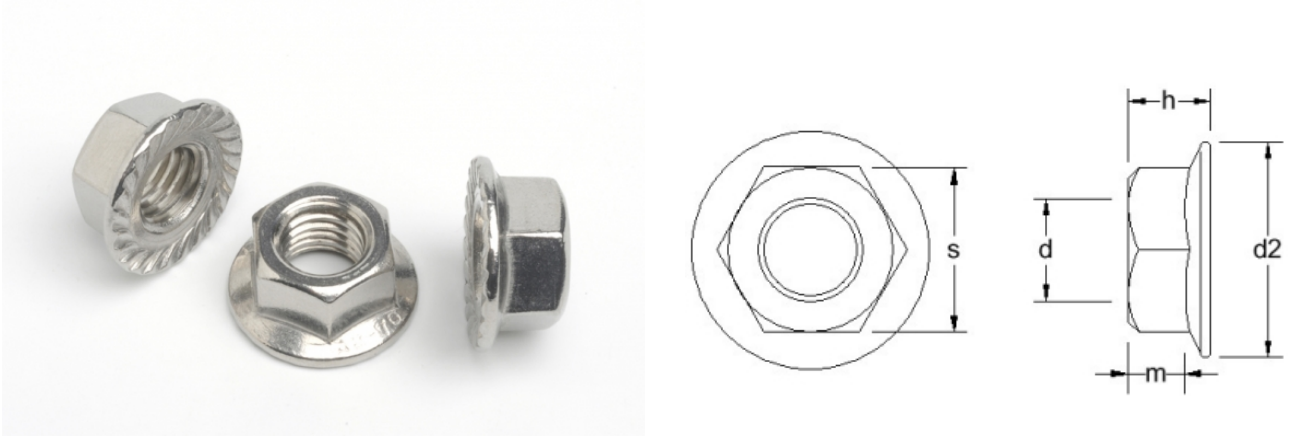

Note: A2: ● A4: ▲ A4-80: ▼

d2 (max)	10	11.8	14.2	17.9	21.8	26	34.5													
h (max)	4.65	5.0	6.0	8.0	10	12	16													
m (min)	1.9	2.2	3.1	4.5	5.5	6.7	*													
Pitch	0.70	0.80	1.00	1.25	1.50	1.75	2.00													
s (max)	7.0	8.0	10	13	15	18	24													
length/dim	M4	M5	M6	M8	M10	M12	M16													
	● ▲	● ▲	● ▲	● ▲	● ▲	● ▲	● ▲													

[Click here to BUY NOW](#)

## ISO 7089 FLAT WASHERS 200HV

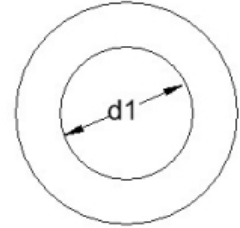
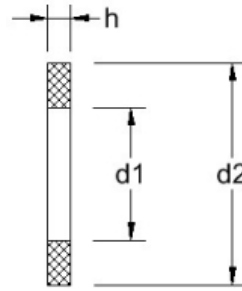

Note: A2: ● A4: ▲ A4-80: ▼

d1	3.2	4.3	5.3	6.4	8.4	10.5	13	17	21	25	28	31					
d2	7	9	10	12	16	20	24	30	37	44	50	56					
h	0.5	0.8	1	1.6	1.6	2	2.5	3	3	4	4	4					
length/dim	M3	M4	M5	M6	M8	M10	M12	M16	M20	M24	M27	M30					
	●	●	●	●	●	●	●	●	●	●	●	●					

[Click here to BUY NOW](#)



## DIN 7349 HEAVY FLAT WASHERS

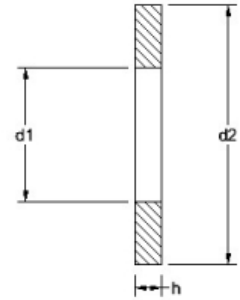
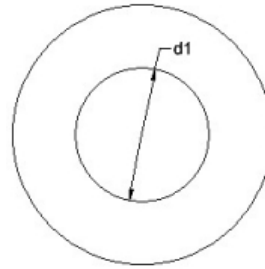

Note: A2: ● A4: ▲ A4-80: ▼

d1	3.2	4.3	5.3	6.4	8.4	10.5	13	15	17	19	21	23	25	28	31		
d2	9	12	15	17	21	25	30	36	40	44	44	50	50	60	68		
h	1.0	01.6	2.0	3.0	4.0	4.0	6.0	6.0	6.0	8.0	8.0	8.0	10.0	10.0	10.0		
length/dim	M3	M4	M5	M6	M8	M10	M12	M14	M16	M18	M20	M22	M24	M27	M30		
	●▲	●▲	●▲	●▲	●▲	●▲	●▲	●▲	●▲	●▲	●▲	●▲	●▲	●▲	●▲		

[Click here to BUY NOW](#)



## SOCKET BUTTON SCREWS ISO 7380

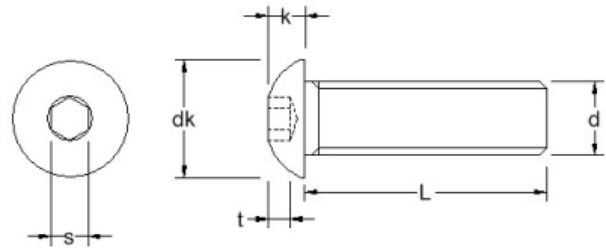

Note: A2: ● A4: ▲ A4-80: ▼

dk(max)	3.5	4.5	5.7	6.6	7.6	9.5	10.5	14	17.5	21							
k (max)	1.3	1.5	1.65	1.9	2.2	2.75	3.3	4.4	5.5	6.6							
Pitch	0.4	0.45	0.5	0.6	0.7	0.8	1.0	1.25	1.5	1.75							
s	1.27	1.5	2	2	2.5	3	4	5	6	8							
t (min)	0.8	1.0	1.04	1.2	1.3	1.56	2.08	2.60	3.12	4.16							
length/dim	M2	M2.5	M3	M3.5	M4	M5	M6	M8	M10	M12							
3	●▲	●▲	●▲														
4	●▲	●▲	●▲		●▲												
5	●▲	●▲	●▲	●▲	●▲	●▲											
6	●▲	●▲	●▲	●▲	●▲	●▲	●▲										
8	●▲	●▲	●▲	●▲	●▲	●▲	●▲	●▲									
10	●▲	●▲	●▲	●▲	●▲	●▲	●▲	●▲									
12	●▲	●▲	●▲	●▲	●▲	●▲	●▲	●▲	●▲								
14			●▲		●▲	●▲	●▲	●▲	●▲								
16	●▲	●▲	●▲	●▲	●▲	●▲	●▲	●▲	●▲	●▲							
18			●▲		●▲	●▲	●▲	●▲	●▲	●▲							
20	●▲	●▲	●▲	●▲	●▲	●▲	●▲	●▲	●▲	●▲							
22			●▲		●▲	●▲	●▲	●▲	●▲	●▲	▲						
25			●▲	●▲	●▲	●▲	●▲	●▲	●▲	●▲							
30			●▲	●▲	●▲	●▲	●▲	●▲	●▲	●▲							
35			●▲		●▲	●▲	●▲	●▲	●▲	●▲							

[Click here to BUY NOW](#)



## SOCKET BUTTON SCREWS ISO 7380

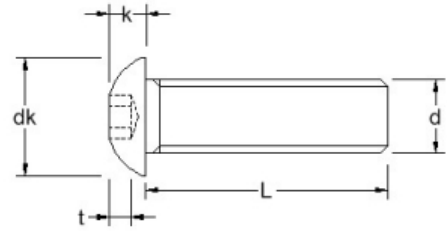

Note: A2: ● A4: ▲ A4-80: ▼

dk(max)	3.5	4.5	5.7	6.6	7.6	9.5	10.5	14	17.5	21							
k (max)	1.3	1.5	1.65	1.9	2.2	2.75	3.3	4.4	5.5	6.6							
Pitch	0.4	0.45	0.5	0.6	0.7	0.8	1.0	1.25	1.5	1.75							
s	1.27	1.5	2	2	2.5	3	4	5	6	8							
t (min)	0.8	1.0	1.04	1.2	1.3	1.56	2.08	2.60	3.12	4.16							
length/dim	M2	M2.5	M3	M3.5	M4	M5	M6	M8	M10	M12							
40			● ▲		● ▲	● ▲	● ▲	● ▲	● ▲	● ▲							
45			● ▲		● ▲	● ▲	● ▲	● ▲	● ▲	● ▲							
50			● ▲		● ▲	● ▲	● ▲	● ▲	● ▲	● ▲							
55					● ▲	● ▲	● ▲	● ▲	● ▲	● ▲							
60					● ▲	● ▲	● ▲	● ▲	● ▲	● ▲							
65						● ▲	● ▲	● ▲	● ▲	● ▲							
70						● ▲	● ▲	● ▲	● ▲	● ▲							
75						● ▲	● ▲	● ▲	● ▲	● ▲							
80						● ▲	● ▲	● ▲	● ▲	● ▲							
90							● ▲	● ▲	● ▲	● ▲							
100							● ▲	● ▲	● ▲	● ▲							
110							● ▲	● ▲	● ▲	● ▲							
120							● ▲	● ▲	● ▲	● ▲							

[Click here to BUY NOW](#)





## FLANGED SOCKET BUTTONS ISO 7380 MF

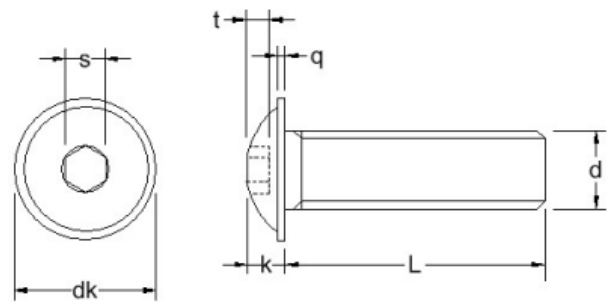

Note: A2: ● A4: ▲ A4-80: ▼

dk (max)	6.9	9.4	11.8	13.6	17.8	21.9													
k	1.65	2.2	2.75	3.3	4.4	5.5													
Pitch	0.5	0.7	0.8	1.0	1.25	1.5													
q	0.7	0.8	0.9	1.2	1.5	1.8													
s	2	2.5	3	4	5	6													
t	1.4	1.7	2.2	2.4	3.2	3.8													
length/dim	M3	M4	M5	M6	M8	M10													
35	●	●	●	●	●	●													
40	●	●	●	●	●	●													
45	●	●	●	●	●	●													
50	●	●	●	●	●	●													
55		●	●	●	●	●													
60		●	●	●	●	●													
65			●	●	●	●													
70			●	●	●	●													
75			●	●	●	●													
80			●	●	●	●													
90				●	●	●													
100				●	●	●													
110					●	●													
120				●	●	●													

[Click here to BUY NOW](#)





## SQUARE SECTION SPRING WASHERS DIN 7980

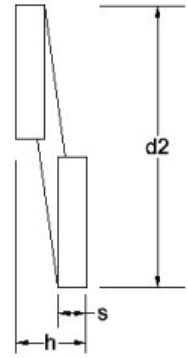
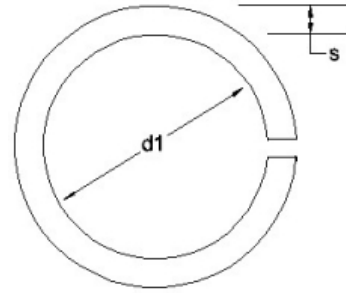

Note: A2: ● A4: ▲ A4-80: ▼

d1 (min)	2.1	2.6	3.1	3.6	4.1	5.1	6.1	8.1	10.2	12.2	14.2	16.2	18.2	20.2	22.5	24.4	27.5
d2 (max)	*	*	5.6	6.1	7	8.8	9.9	12.7	16	18	21.1	24.4	26.4	30.6	32.9	35.9	38.9
h	*	*	2	2	2.4	3.2	3.2	4	5	5	6	7	7	9	9	10	10
s	*	*	1	1	1.2	1.6	1.6	2	2.5	2.5	3	3.5	3.5	4.5	4.5	5	5
length/dim	M2	M2.5	M3	M3.5	M4	M5	M6	M8	M10	M12	M14	M16	M18	M20	M22	M24	M27
	●▲	●▲	●▲	●▲	●▲	●▲	●▲	●▲	●▲	●▲	●▲	●▲	●▲	●▲	●▲	●▲	●▲

[Click here to BUY NOW](#)





## LOW HEAD SOCKET CAP SCREWS DIN 7984

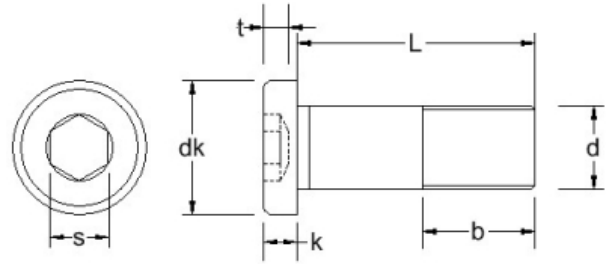

Note: A2: ● A4: ▲ A4-80: ▼

	12	14	16	18	22	26	30	38									
b (max)	12	14	16	18	22	26	30	38									
dk (max)	5.5	7.0	8.5	10	13	16	18	24									
k (max)	2	2.8	3.5	4	5	6	7	9									
Pitch	0.5	0.7	0.8	1.0	1.25	1.5	1.75	2.0									
s	2	2.5	3	4	5	7	8	12									
t	1.5	2.3	2.7	3.0	3.8	4.5	5.0	5.5									
length/dim	M3	M4	M5	M6	M8	M10	M12	M16									
3	●▲																
4	●▲	●▲															
5	●▲	●▲	▲														
6	●▲	●▲	●▲	●▲													
8	●▲	●▲	●▲	●▲	●▲												
10	●▲	●▲	●▲	●▲	●▲												
12	●▲	●▲	●▲	●▲	●▲	●▲											
14	●▲	●	●▲	●▲	●▲	●▲	●▲										
16	●▲	●▲	●▲	●▲	●▲	●▲	●▲	●▲									
18	●▲		●▲	●▲	●▲		●▲										
20	●▲	●▲	●▲	●▲	●▲	●▲	●▲	●▲	●▲								
22	●▲	●▲	●▲	●▲	●▲	●▲	●▲										
25	●▲	●▲	●▲	●▲	●▲	●▲	●▲	●▲	●▲								
30	●▲	●▲	●▲	●▲	●▲	●▲	●▲	●▲	●▲								

[Click here to BUY NOW](#)



## LOW HEAD SOCKET CAP SCREWS DIN 7984

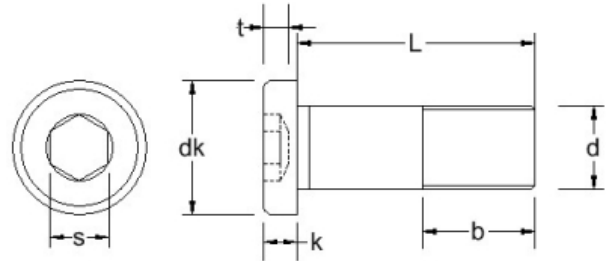

Note: A2: ● A4: ▲ A4-80: ▼

	12	14	16	18	22	26	30	38									
b (max)	12	14	16	18	22	26	30	38									
dk (max)	5.5	7.0	8.5	10	13	16	18	24									
k (max)	2	2.8	3.5	4	5	6	7	9									
Pitch	0.5	0.7	0.8	1.0	1.25	1.5	1.75	2.0									
s	2	2.5	3	4	5	7	8	12									
t	1.5	2.3	2.7	3.0	3.8	4.5	5.0	5.5									
length/dim	M3	M4	M5	M6	M8	M10	M12	M16									
35	●▲	●▲	●▲	●▲	●▲	●▲	●▲	●▲									
40	●▲	●▲	●▲	●▲	●▲	●▲	●▲	●▲									
45	●▲	●▲	●▲	●▲	●▲	●▲	●▲	●▲									
50	●▲	●▲	●▲	●▲	●▲	●▲	●▲	●▲									
55		●▲	●▲	●▲	●▲	●▲	●▲	●▲									
60		●▲	●▲	●▲	●▲	●▲	●▲	●▲									
65			●▲	●▲	●▲	●▲	●▲	●▲									
70			●▲	●▲	●▲	●▲	●▲	●▲									
75			●▲	●▲	●▲	●▲	●▲	●▲									
80			●▲	●▲	●▲	●▲	●▲	●▲									
90				●▲	●	●▲	●▲	●▲									
100				●▲	●▲	●▲	●▲	●▲									
110					●▲	●▲	●▲	●									
120				●▲	●▲	●▲	●▲	●									

[Click here to BUY NOW](#)



## LOW HEAD SOCKET CAP SCREWS DIN 7984

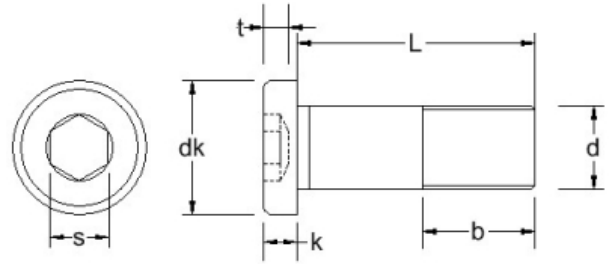

Note: A2: ● A4: ▲ A4-80: ▼

	M3	M4	M5	M6	M8	M10	M12	M16								
b (max)	12	14	16	18	22	26	30	38								
dk (max)	5.5	7.0	8.5	10	13	16	18	24								
k (max)	2	2.8	3.5	4	5	6	7	9								
Pitch	0.5	0.7	0.8	1.0	1.25	1.5	1.75	2.0								
s	2	2.5	3	4	5	7	8	12								
t	1.5	2.3	2.7	3.0	3.8	4.5	5.0	5.5								
length/dim	M3	M4	M5	M6	M8	M10	M12	M16								
130								●								
140								●								
150								●								

[Click here to BUY NOW](#)



## SOCKET COUNTERSUNK SCREWS DIN 7991

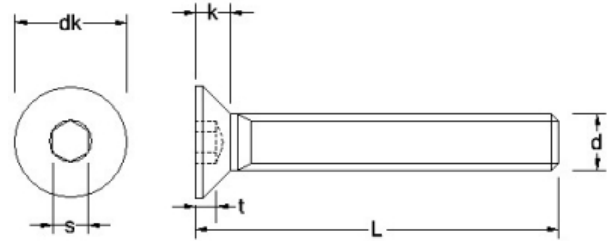

Note: A2: ● A4: ▲ A4-80: ▼

length/dim	M2	M2.5	M3	M3.5	M4	M5	M6	M8	M10	M12	M16	M20					
3	● ▲																
4	● ▲	● ▲	● ▲														
5	● ▲	● ▲	● ▲	● ▲	● ▲												
6	● ▲	● ▲	● ▲	● ▲	● ▲	● ▲											
8	● ▲	● ▲	● ▲	● ▲	● ▲	● ▲	● ▲										
10	● ▲	● ▲	● ▲	● ▲	● ▲	● ▲	● ▲	● ▲									
12	● ▲	● ▲	● ▲	● ▲	● ▲	● ▲	● ▲	● ▲	● ▲								
14			● ▲		● ▲	● ▲		● ▲	● ▲								
16	● ▲	● ▲	● ▲	● ▲	● ▲	● ▲	● ▲	● ▲	● ▲	● ▲	● ▲						
18			● ▲		● ▲	● ▲	● ▲	● ▲	● ▲	● ▲							
20	● ▲	● ▲	● ▲	● ▲	● ▲	● ▲	● ▲	● ▲	● ▲	● ▲	● ▲						
22			● ▲		● ▲	● ▲	● ▲	● ▲	● ▲	● ▲	● ▲						
25			● ▲	● ▲	● ▲	● ▲	● ▲	● ▲	● ▲	● ▲	● ▲						
30			● ▲	● ▲	● ▲	● ▲	● ▲	● ▲	● ▲	● ▲	● ▲	● ▲					
35			● ▲		● ▲	● ▲	● ▲	● ▲	● ▲	● ▲	● ▲	● ▲					

[Click here to BUY NOW](#)



## SOCKET COUNTERSUNK SCREWS DIN 7991

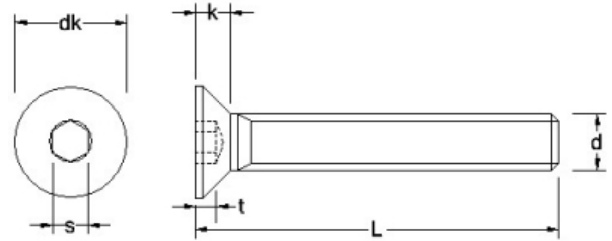

Note: A2: ● A4: ▲ A4-80: ▼

length/dim	M2	M2.5	M3	M3.5	M4	M5	M6	M8	M10	M12	M16	M20						
dk (max)	4	5	6	6.5	8	10	12	16	20	24	30	36						
k (max)	1.24	1.55	1.7	2.1	2.3	2.8	3.3	4.4	5.5	6.5	7.5	8.5						
Pitch	0.4	0.45	0.5	0.6	0.7	0.8	1.0	1.25	1.5	1.75	2.0	2.5						
s	1.27	1.50	2	2	2.5	3	4	5	6	8	10	12						
t (min)	0.65	0.80	1.2	1.3	1.8	2.3	2.5	3.5	4.4	4.6	5.3	5.9						
40			●▲		●▲	●▲	●▲	●▲	●▲	●▲	●▲	●▲						
45			●▲		●▲	●▲	●▲	●▲	●▲	●▲	●▲	●▲						
50			●▲		●▲	●▲	●▲	●▲	●▲	●▲	●▲	●▲						
55						●▲	●▲	●▲	●▲	●▲	●▲	●▲						
60					●▲	●▲	●▲	●▲	●▲	●▲	●▲	●▲						
65					●▲	●▲	●▲	●▲	●▲	●▲	●▲	●▲						
70					●▲	●▲	●▲	●▲	●▲	●▲	●▲	●▲						
75						●▲	●▲	●▲	●▲	●▲	●▲	●▲						
80						●▲	●▲	●▲	●▲	●▲	●▲	●▲						
85									●▲	●								
90						●▲	●▲	●▲	●▲	●▲	●▲	●▲						
100						●▲	●▲	●▲	●▲	●▲	●▲	●▲						
110							●▲	●▲	●▲	●▲	●▲	●▲						
120								●▲	●▲	●▲	●▲	●▲						
130								●▲	●▲	●▲	●▲	●▲						

[Click here to BUY NOW](#)



## SOCKET COUNTERSUNK SCREWS DIN 7991

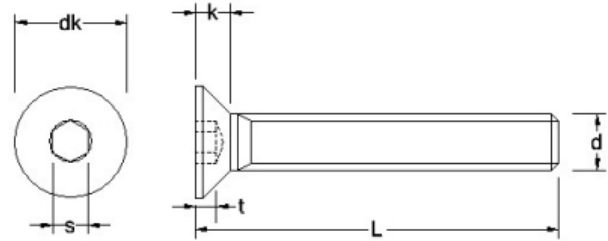

Note: A2: ● A4: ▲ A4-80: ▼

dk (max)	4	5	6	6.5	8	10	12	16	20	24	30	36					
k (max)	1.24	1.55	1.7	2.1	2.3	2.8	3.3	4.4	5.5	6.5	7.5	8.5					
Pitch	0.4	0.45	0.5	0.6	0.7	0.8	1.0	1.25	1.5	1.75	2.0	2.5					
s	1.27	1.50	2	2	2.5	3	4	5	6	8	10	12					
t (min)	0.65	0.80	1.2	1.3	1.8	2.3	2.5	3.5	4.4	4.6	5.3	5.9					
length/dim	M2	M2.5	M3	M3.5	M4	M5	M6	M8	M10	M12	M16	M20					
140							●▲	●▲	●▲	●▲	●▲	●▲					
150							●▲	●▲	●▲	●▲	●▲	●▲					
160								●▲	●▲	●▲	●▲	●▲					
170								●▲	●▲	●▲	●▲	●▲					
180								●▲	●▲	●▲	●▲	●▲					
190								●▲	●▲	●▲	●▲	●▲					
200								●▲	●▲	●▲	●▲	●▲					

[Click here to BUY NOW](#)





## DIN 9021 FLAT WASHERS

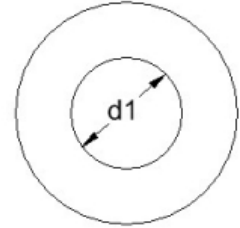
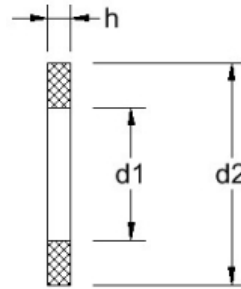

Note: A2: ● A4: ▲ A4-80: ▼

d1	2.2	2.7	3.2	3.7	4.3	5.3	6.4	7.4	8.4	10.5	13	15	17	19	22		
d2	7	8	9	11	12	15	18	22	24	30	37	44	50	56	60		
h	0.8	0.8	0.8	0.8	1	1.2	1.6	2	2	2.5	3	3	3	4	4		
length/dim	M2	M2.5	M3	M3.5	M4	M5	M6	M7	M8	M10	M12	M14	M16	M18	M20		
	●▲	●▲	●▲	●▲	●▲	●▲	●▲	●▲	●▲	●▲	●▲	●▲	●▲	●▲	●▲		

[Click here to BUY NOW](#)



## POZI PAN THREAD ROLLING SCREWS DIN 7500C

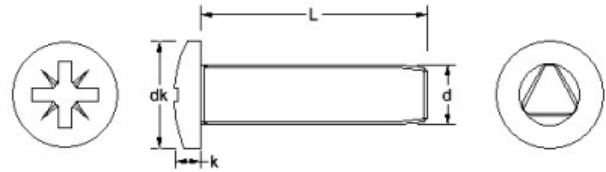

Note: A2: ● A4: ▲ A4-80: ▼

dk (max)	5	6	8	10	12														
Drive	#1	#1	#2	#2	#3														
k (max)	2.12	2.52	3.25	3.95	4.75														
Pitch	0.45	0.5	0.7	0.8	1.0														
length/dim	M2.5	M3	M4	M5	M6														
5	●	●																	
6	●	●	●																
8	●	●	●	●															
10	●	●	●	●	●														
12	●	●	●	●	●														
16		●	●	●	●														
20		●	●	●	●														
25			●	●	●														
30			●	●	●														

[Click here to BUY NOW](#)



## TX PAN THREAD ROLLING SCREWS DIN 7500C

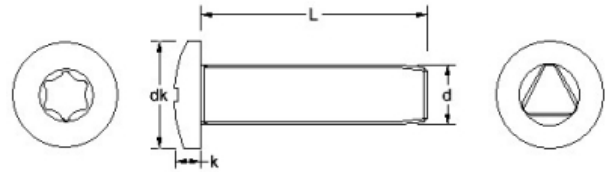

Note: A2: ● A4: ▲ A4-80: ▼

dk (max)	5	6	8	10	12														
k (max)	2.12	2.52	3.25	3.95	4.75														
Pitch	0.45	0.5	0.7	0.8	1.0														
length/dim	M2.5	M3	M4	M5	M6														
5	●	●																	
6	●	●	●																
8	●	●	●	●															
10	●	●	●	●	●														
12	●	●	●	●	●														
14				●															
16		●	●	●	●														
20		●	●	●	●														
25			●	●	●														
30			●	●	●														

[Click here to BUY NOW](#)

# POZI COUNTERSUNK THREAD ROLLING SCREWS DIN 7500M

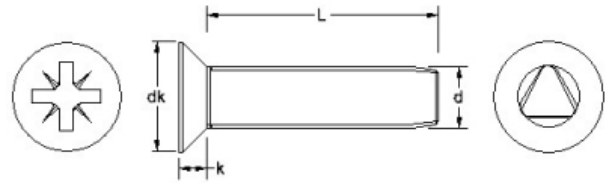

Note: A2: ● A4: ▲ A4-80: ▼

dk	4.7	5.6	7.5	9.2	11														
Drive	#1	#1	#2	#2	#3														
k (max)	1.5	1.65	2.2	2.5	3.0														
Pitch	0.45	0.5	0.7	0.8	1.0														
length/dim	M2.5	M3	M4	M5	M6														
5	●	●																	
6	●	●	●																
8	●	●	●	●															
10	●	●	●	●	●														
12	●	●	●	●	●														
16		●	●	●	●														
20		●	●	●	●														
25			●	●	●														
30			●	●	●														

[Click here to BUY NOW](#)

# TX COUNTERSUNK THREAD ROLLING SCREWS DIN 7500M

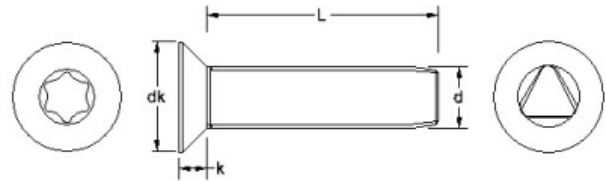

Note: A2: ● A4: ▲ A4-80: ▼

dk (max)	4.7	5.6	7.5	9.2	11														
k	1.5	1.65	2.2	2.5	3.0														
Pitch	0.45	0.5	0.7	0.8	1.0														
length/dim	M2.5	M3	M4	M5	M6														
5	●																		
6	●	●																	
8	●	●	●																
10	●	●	●	●	●														
12	●	●	●	●	●														
16		●	●	●	●														
20		●	●	●	●														
25		●	●	●	●														
30			●	●	●														

Click here to BUY NOW



# HEXAGON WASHER SELF DRILLING SCREWS DIN 7504K

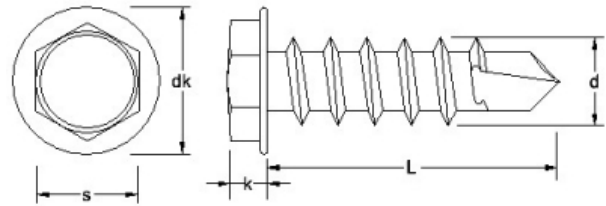

Note: A2: ● A4: ▲ A4-80: ▼

dk (max)	8.3	8.3	8.8	10.5	11	13.5													
k (max)	3.4	3.4	4.1	4.3	5.4	5.9													
s	5.5	5.5	7	8	8	10													
length/dim	3.5	3.9	4.2	4.8	5.5	6.3													
9.5	●																		
13	●	●	●	●															
16	●	●	●	●	●	●													
19	●	●	●	●	●	●													
22	●	●	●	●	●	●													
25	●	●	●	●	●	●													
28					●														
30					●														
32		●	●	●	●	●													
35				●	●														
38		●	●	●	●	●													
45				●	●	●													
50			●	●	●	●													
60				●	●	●													
70				●	●														
75						●													
80					●														

[Click here to BUY NOW](#)

## HEXAGON WASHER SELF DRILLING SCREWS DIN 7504K

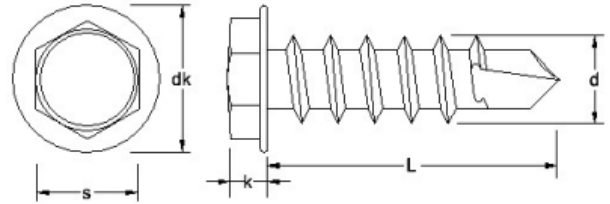

Note: A2: ● A4: ▲ A4-80: ▼

dk (max)	8.3	8.3	8.8	10.5	11	13.5												
k (max)	3.4	3.4	4.1	4.3	5.4	5.9												
s	5.5	5.5	7	8	8	10												
length/dim	3.5	3.9	4.2	4.8	5.5	6.3												
90				●	●	●												
100					●	●												
110					●	●												
120					●													
150						●												

[Click here to BUY NOW](#)



## PHILLIPS PAN SELF DRILLING SCREWS DIN 7504N H

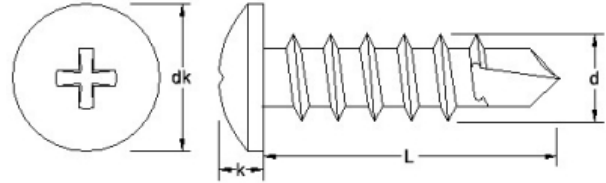

Note: A2: ● A4: ▲ A4-80: ▼

dk (max)	*	6.9	7.5	8.2	9.5													
k (max)	*	2.6	2.8	3.05	3.55													
length/dim	2.9	3.5	3.9	4.2	4.8													
9.5	●																	
13	●	●	●	●	●													
16		●	●	●	●													
19		●	●	●	●													
22		●	●	●	●													
25		●	●	●	●													
32			●	●	●													
38			●	●	●													
45					●													
50					●													
60					●													
70					●													

[Click here to BUY NOW](#)





# TX PAN SELF DRILLING SCREWS DIN 7504N TX

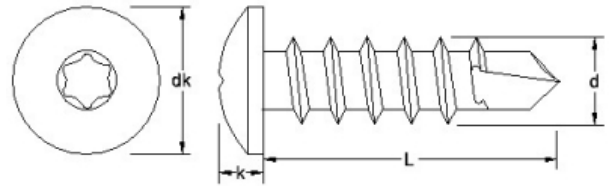

Note: A2: ● A4: ▲ A4-80: ▼

dk (max)	6.9	7.5	8.2	9.5	*													
k (max)	2.6	2.8	3.05	3.55	*													
length/dim	3.5	3.9	4.2	4.8	5.5													
9.5	●																	
13	●	●	●	●														
16	●	●	●	●														
19	●	●	●	●	●													
22	●	●	●	●														
25	●	●	●	●	●													
32		●	●	●	●													
38		●	●	●	●													
45				●	●													
50				●	●													
60				●	●													
70				●														

Click here to **BUY NOW**

# PHILLIPS COUNTERSUNK SELF DRILLING SCREWS DIN 7504P H

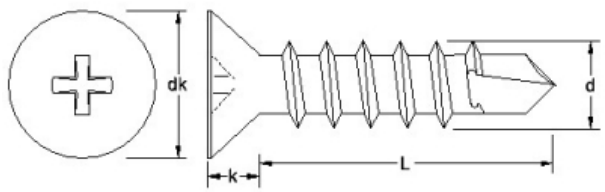

Note: A2: ● A4: ▲ A4-80: ▼

dk (max)	6.8	7.5	8.1	9.5														
k (max)	2.1	2.3	2.5	3														
length/dim	3.5	3.9	4.2	4.8														
13	●	●	●	●														
16	●	●	●	●														
19	●	●	●	●														
22	●	●	●	●														
25	●	●	●	●														
32		●	●	●														
38		●	●	●														
45				●														
50			●	●														
60			●															

[Click here to BUY NOW](#)



# TX COUNTERSUNK SELF DRILLING SCREWS DIN 7504P TX

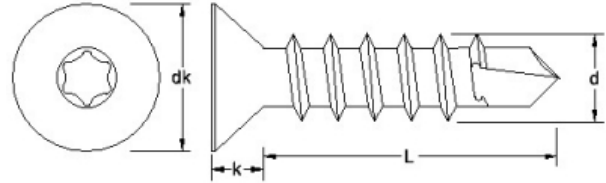

Note: A2: ● A4: ▲ A4-80: ▼

dk (max)	6.8	7.5	8.1	9.5	*														
k (max)	2.1	2.3	2.5	3	*														
length/dim	3.5	3.9	4.2	4.8	5.5														
13	●	●	●	●															
16	●	●	●	●															
19	●	●	●	●	●														
22	●	●	●	●															
25	●	●	●	●	●														
32		●	●	●	●														
38		●	●	●	●														
45				●	●														
50				●	●														
60					●														

[Click here to BUY NOW](#)



## PHILLIPS PAN MACHINE SCREWS DIN 7985H

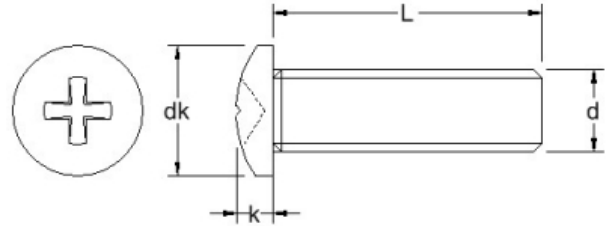

Note: A2: ● A4: ▲ A4-80: ▼

dk (max)	3.2	4	5	6	8	10	12	16									
Drive	#0	#0	#1	#1	#2	#2	#3	#4									
k (max)	1.42	1.72	2.12	2.52	3.25	3.95	4.75	6.15									
Pitch	0.35	0.4	0.45	0.5	0.7	0.8	1.0	1.25									
length/dim	M1.6	M2	M2.5	M3	M4	M5	M6	M8									
2																	
3	●▲	●▲	●▲	●▲													
4	●▲	●▲	●▲	●▲	●▲												
5	●▲	●▲	●▲	●▲	●▲												
6	●▲	●▲	●▲	●▲	●▲	●▲											
8	●▲	●▲	●▲	●▲	●▲	●▲	●▲										
10	●▲	●▲	●▲	●▲	●▲	●▲	●▲	●▲									
12	●▲	●▲	●▲	●▲	●▲	●▲	●▲	●▲									
14		●▲	●▲	●▲	●▲	●▲	●▲	●▲									
16	●▲	●▲	●▲	●▲	●▲	●▲	●▲	●▲									
18		●▲	●▲	●▲	●▲	●▲	●▲	●▲									
20	▲	●▲	●▲	●▲	●▲	●▲	●▲	●▲									
22			●▲	●▲	●▲	●▲	●▲	●▲									
25			●▲	●▲	●▲	●▲	●▲	●▲									
28				●▲	●▲	●▲	●▲	●▲									
30			●▲	●▲	●▲	●▲	●▲	●▲									

[Click here to BUY NOW](#)



# PHILLIPS PAN MACHINE SCREWS DIN 7985H

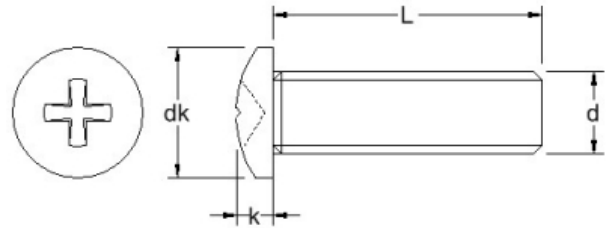

Note: A2: ● A4: ▲ A4-80: ▼

dk (max)	3.2	4	5	6	8	10	12	16									
Drive	#0	#0	#1	#1	#2	#2	#3	#4									
k (max)	1.42	1.72	2.12	2.52	3.25	3.95	4.75	6.15									
Pitch	0.35	0.4	0.45	0.5	0.7	0.8	1.0	1.25									
length/dim	M1.6	M2	M2.5	M3	M4	M5	M6	M8									
35				●▲	●▲	●▲	●▲	●▲									
40				●▲	●▲	●▲	●▲	●▲									
45				●▲	●▲	●▲	●▲	●▲									
50				●▲	●▲	●▲	●▲	●▲									
55					●▲	●▲	●▲										
60				▲	●▲	●▲	●▲	●▲									
65					●▲	●▲	●▲	●▲									
70					●▲	●▲	●▲	●▲									
80					●▲	●▲	●▲	●▲									
90					●▲	●▲	●▲	●▲									
100					●▲	●▲	●▲	●▲									

[Click here to BUY NOW](#)



# TX PAN MACHINE SCREWS DIN 7985TX

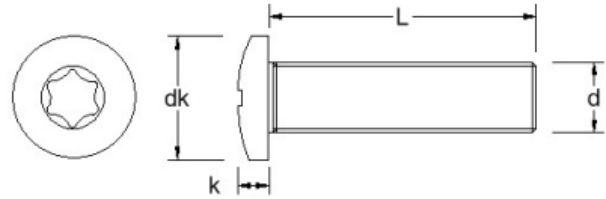

Note: A2: ● A4: ▲ A4-80: ▼

dk (max)	3.2	4	5	6	8	10	12	16										
k (max)	1.42	1.72	2.12	2.52	3.25	3.95	4.75	6.15										
Pitch	0.35	0.4	0.45	0.5	0.7	0.8	1.0	1.25										
length/dim	M1.6	M2	M2.5	M3	M4	M5	M6	M8										
2	●▲																	
3	●▲	●▲	●▲	●▲														
4	●▲	●▲	●▲	●▲	●▲													
5	●▲	●▲	●▲	●▲	●▲													
6	●▲	●▲	●▲	●▲	●▲	●▲												
8	●▲	●▲	●▲	●▲	●▲	●▲	●▲											
10	●▲	●▲	●▲	●▲	●▲	●▲	●▲	●▲										
12	●▲	●▲	●▲	●▲	●▲	●▲	●▲	●▲	●▲									
14	●▲	●▲	●▲	●▲	●▲	●▲	●▲											
16	●▲	●▲	●▲	●▲	●▲	●▲	●▲	●▲										
18	●▲	●▲	●▲	●▲	●▲	●▲	●▲											
20	●▲	●▲	●▲	●▲	●▲	●▲	●▲	●▲	●▲									
22			●▲	●▲	●▲	●▲	●▲											
25			●▲	●▲	●▲	●▲	●▲	●▲										
28			●▲	●▲	▲	●▲	●▲											
30			●▲	●▲	●▲	●▲	●▲	●▲										
35				●▲	●▲	●▲	●▲	●▲										

Click here to **BUY NOW**



## TX PAN MACHINE SCREWS DIN 7985TX

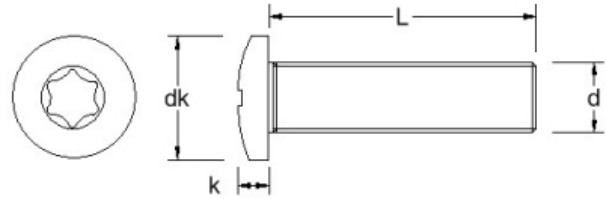

Note: A2: ● A4: ▲ A4-80: ▼

dk (max)	3.2	4	5	6	8	10	12	16									
k (max)	1.42	1.72	2.12	2.52	3.25	3.95	4.75	6.15									
Pitch	0.35	0.4	0.45	0.5	0.7	0.8	1.0	1.25									
length/dim	M1.6	M2	M2.5	M3	M4	M5	M6	M8									
40				●▲	●▲	●▲	●▲	●▲									
45				●▲	●▲	●▲	●▲	●▲									
50				●▲	●▲	●▲	●▲	●▲									
55				●▲	●▲	●▲	●▲										
60				●▲	●▲	●▲	●▲	●▲									
65					●▲	●▲	●▲										
70					●▲	●▲	●▲	●▲									
75					●▲	●▲	●										
80					●▲	●▲	●▲	●▲									
90					●▲	●▲	●▲										
100					●▲	●▲	●▲										

[Click here to BUY NOW](#)



# POZI RAISED COUNTERSUNK WOODSCREWS DIN 7995Z

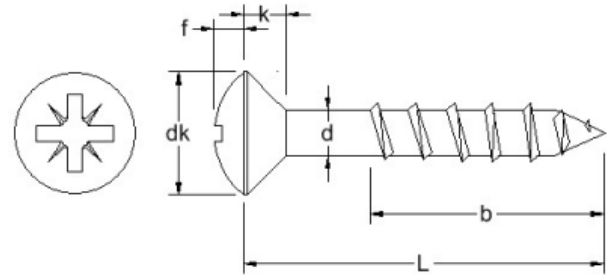

Note: A2: ● A4: ▲ A4-80: ▼

b	0.6 x L	0.6 x L	0.6 x L	0.6 x L	0.6 x L	0.6 x L									
dk	5.6	6.5	7.5	8.3	9.2	11									
f	0.75	0.9	1.0	1.1	1.25	1.5									
k	1.65	1.93	2.2	2.35	2.5	3									
length/dim	3.0	3.5	4.0	4.5	5.0	6.0									
12	●	●													
16	●	●	●												
20	●	●	●	●	●	●									
25	●	●	●	●	●	●									
30	●	●	●	●	●	●									
35	●	●	●	●	●	●									
40			●	●	●	●									
45			●	●	●	●									
50			●	●	●	●									
55				●											
60			●	●	●	●									
65				●	●	●									
70			●	●	●	●									
75					●	●									
80				●	●	●									
90				●	●	●									

[Click here to BUY NOW](#)



## POZI RAISED COUNTERSUNK WOODSCREWS DIN 7995Z

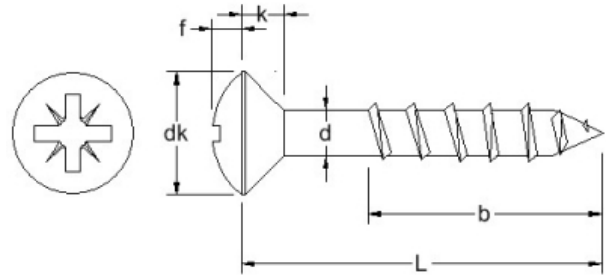

Note: A2: ● A4: ▲ A4-80: ▼

b	0.6 x L	0.6 x L	0.6 x L	0.6 x L	0.6 x L	0.6 x L												
dk	5.6	6.5	7.5	8.3	9.2	11												
f	0.75	0.9	1.0	1.1	1.25	1.5												
k	1.65	1.93	2.2	2.35	2.5	3												
length/dim	3.0	3.5	4.0	4.5	5.0	6.0												
100				●	●	●												

[Click here to BUY NOW](#)



## POZI ROUND WOODSCREWS DIN 7996Z

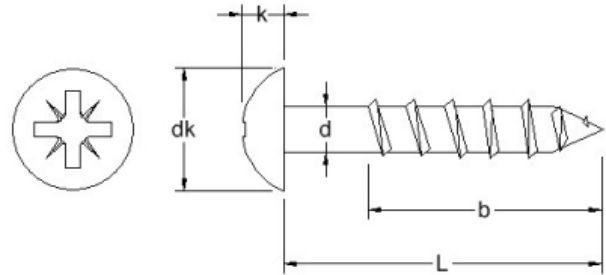

Note: A2: ● A4: ▲ A4-80: ▼

b	0.6 x L	0.6 x L	0.6 x L	0.6 x L	0.6 x L	0.6 x L											
dk	6.1	7	8	9	10	12											
k	2.1	2.35	2.8	3.1	3.5	4.2											
length/dim	3.0	3.5	4.0	4.5	5.0	6.0											
12	●																
16	●	●	●		●												
20	●	●	●		●												
25	●	●	●	●	●												
30	●	●	●	●	●	●											
35	●	●	●	●	●	●											
40		●	●	●	●	●											
45			●	●	●	●											
50		●	●	●	●	●											
60			●	●	●	●											
65				●													
70			●	●	●	●											
80			●		●	●											
90					●												

[Click here to BUY NOW](#)



# POZI COUNTERSUNK WOODSCREWS DIN 7997Z

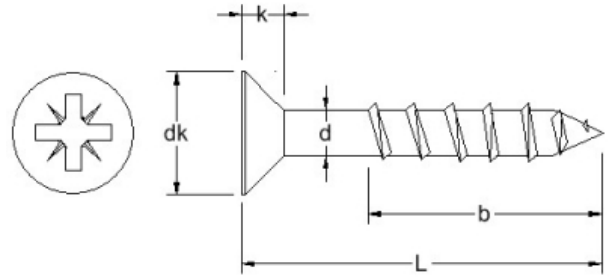

Note: A2: ● A4: ▲ A4-80: ▼

b	0.6 x L	0.6 x L	0.6 x L	0.6 x L	0.6 x L	0.6 x L												
dk	5.6	6.5	7.5	8.3	9.2	11												
k	1.65	1.93	2.2	2.35	2.5	3												
length/dim	3.0	3.5	4.0	4.5	5.0	6.0												
12	●	●																
16	●	●	●															
20	●	●	●	●	●													
25	●	●	●	●	●	●												
30	●	●	●	●	●	●												
35		●	●	●	●	●												
40		●	●	●	●	●												
45			●	●	●	●												
50		●	●	●	●	●												
60			●	●	●	●												
65				●	●	●												
70			●	●	●	●												
75					●	●												
80					●	●												
90					●	●												
100					●	●												
110						●												

[Click here to BUY NOW](#)



## POZI COUNTERSUNK WOODSCREWS DIN 7997Z

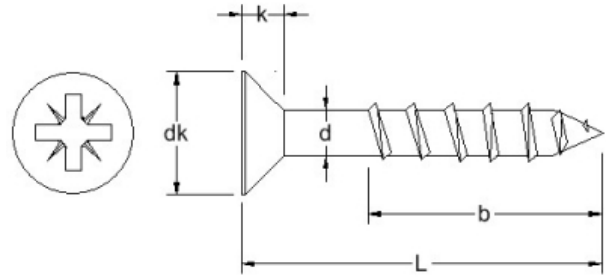

Note: A2: ● A4: ▲ A4-80: ▼

b	0.6 x L	0.6 x L	0.6 x L	0.6 x L	0.6 x L	0.6 x L												
dk	5.6	6.5	7.5	8.3	9.2	11												
k	1.65	1.93	2.2	2.35	2.5	3												
length/dim	3.0	3.5	4.0	4.5	5.0	6.0												
120							●											

[Click here to BUY NOW](#)





## SLOT MUSHROOM MACHINE SCREWS

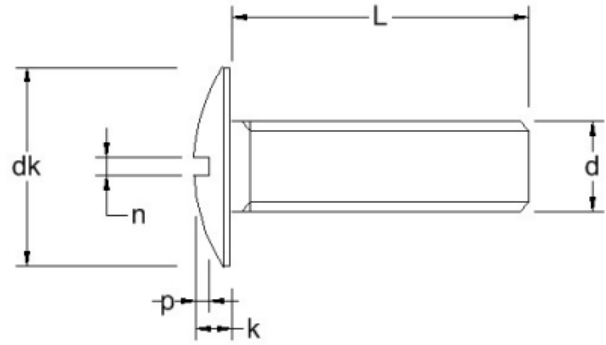

Note: A2: ● A4: ▲ A4-80: ▼

dk	6.9	10	12.5	15	20														
k(max)	2.0	2.2	2.7	3.3	4.4														
n	0.80	1.0	1.2	1.6	2.0														
p (min)	0.95	1.0	1.2	1.44	1.92														
Pitch	0.5	0.7	0.8	1.0	1.25														
length/dim	M3	M4	M5	M6	M8														
80			●	●	●														
90			●	●	●														
100			●	●	●														

[Click here to BUY NOW](#)



## POZI CSK CHIPBOARD SCREWS

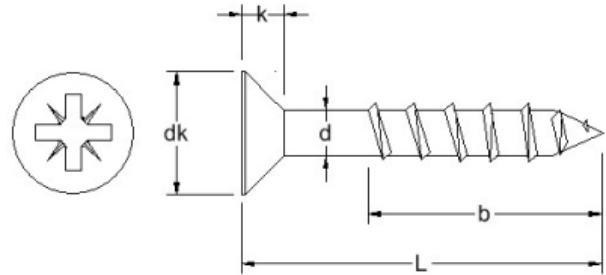

Note: A2: ● A4: ▲ A4-80: ▼

b (approx)	0.6 x L	0.6 x L	0.6 x L	0.6 x L	0.6 x L	0.6 x L											
dk (max)	6	7	8	9	10	12											
k	1.5	1.75	2	2.25	2.5	3											
length/dim	3.0	3.5	4.0	4.5	5.0	6.0											
25	▲	●▲	●▲	▲	▲												
30	●▲	●▲	●	●▲	●▲												
35	●▲	●▲	●▲	●▲	●▲												
40	●▲	●▲	●▲	●▲	●▲	●▲											
45	▲		●▲	●▲	●▲												
50	●▲	●▲	●▲	●▲	●▲	●▲											
55			●	●▲	●▲												
60			●▲	●▲	●▲	●▲											
65					●▲												
70			●▲	●▲	●▲	●▲											
80			●	●▲	●▲	●▲											
90					●▲	●▲											
100				●▲	●▲	●▲											
110					●▲	●▲											
120					●▲	●▲											
140						●▲											
150						●▲											

[Click here to BUY NOW](#)

## POZI CSK CHIPBOARD SCREWS

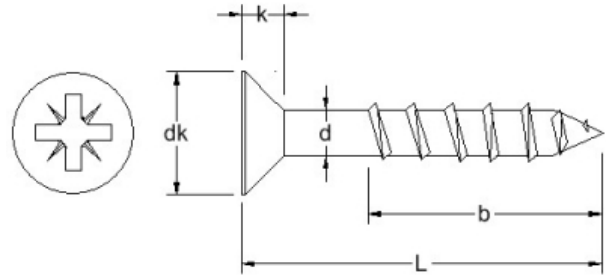

Note: A2: ● A4: ▲ A4-80: ▼

b (approx)	0.6 x L	0.6 x L	0.6 x L	0.6 x L	0.6 x L	0.6 x L											
dk (max)	6	7	8	9	10	12											
k	1.5	1.75	2	2.25	2.5	3											
length/dim	3.0	3.5	4.0	4.5	5.0	6.0											
160							● ▲										
180							● ▲										
200							● ▲										

[Click here to BUY NOW](#)





## POZI CSK CHIPBOARD SCREWS FULL THREAD

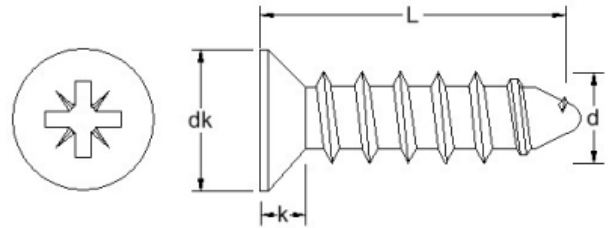
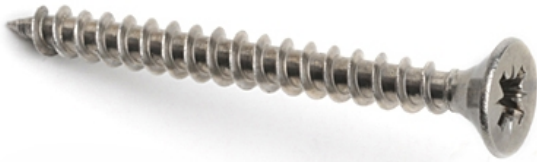

Note: A2: ● A4: ▲ A4-80: ▼

dk (max)	6	7	8	9	10	12												
k	1.5	1.75	2	2.25	2.5	3												
length/dim	3.0	3.5	4.0	4.5	5.0	6.0												
12/12	●▲	●▲	●▲															
13/13		●	●▲															
14/14	●▲	▲	▲															
16/16	●▲	●▲	●▲	●▲														
20/20	●▲	●▲	●▲	●▲	●▲	●▲												
25/25	●▲	●▲	●▲	●▲	●▲	●▲												
30/30	●▲	●▲	●▲	●▲	●▲	●▲												
35/35	●▲	●▲	●▲	●▲	●▲	●▲												
40/40	●▲	●▲	●▲	●▲	●▲	●▲												
45/45	▲	●▲	●▲	●▲	●▲	●▲												
50/50	●▲	●▲	●▲	●▲	●▲	●▲												
55/55			●▲	●▲	●▲	●▲												
60/60			●▲	●▲	●▲	●▲												
65/65			●▲	●▲	●▲	●▲												
70/70			●▲	●▲	●▲	●▲												
75/75			▲															
80/80			●	●▲	●▲	●▲												
90/90					●▲	●▲												

[Click here to BUY NOW](#)



# POZI CSK CHIPBOARD SCREWS FULL THREAD

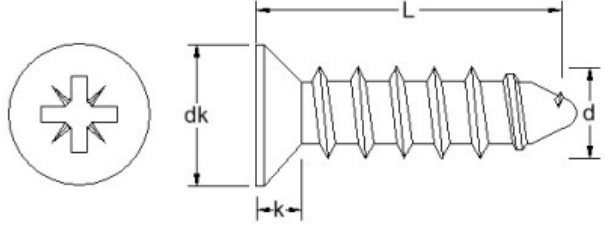
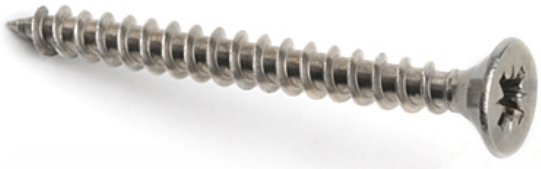

Note: A2: ● A4: ▲ A4-80: ▼

dk (max)	6	7	8	9	10	12												
k	1.5	1.75	2	2.25	2.5	3												
length/dim	3.0	3.5	4.0	4.5	5.0	6.0												
100/100					● ▲	● ▲												
110/110					●	●												
120/120					●	● ▲												
130/130						●												
140/140						● ▲												

[Click here to BUY NOW](#)



# TX CSK CHIPBOARD SCREWS FULL THREAD

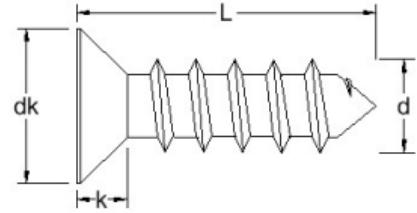
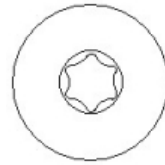

Note: A2: ● A4: ▲ A4-80: ▼

dk (max)	6	7	8	9	10	12												
k	1.5	1.75	2	2.25	2.5	3												
length/dim	3.0	3.5	4.0	4.5	5.0	6.0												
12/12	●	●																
13/13		●	●															
16/16	●▲	●▲	●▲															
20/20	●▲	●▲	●▲	●▲	●▲													
25/25	●	●▲	●▲	●▲	▲													
30/30	●	●	●	●	●	●												
35/35	●	●	●	●	●													
40/40		●	●	●	●	●												
45/45			●	●	●	●												
50/50			●	●	●	●												
55/55			●															
60/60			●	●	●	●												
70/70			●	●	●	●												
80/80			●	●	●	●												
90/90					●	●												
100/100					●	●												

[Click here to BUY NOW](#)



# TX PAN CHIPBOARD SCREWS FULL THREAD

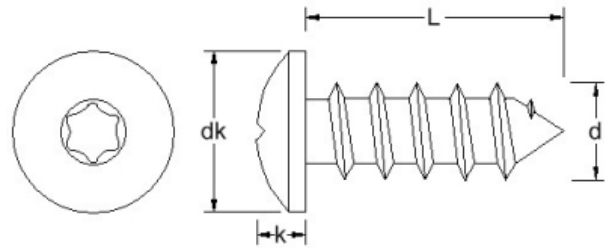

Note: A2: ● A4: ▲ A4-80: ▼

dk (max)	6	7	8	9	10	12												
k	1.6	1.8	2.1	2.9	3.3	3.8												
length/dim	3.0	3.5	4.0	4.5	5.0	6.0												
10/10	●																	
12/12	●	●	●															
16/16	●	●	●	●														
20/20	●		●	●	●	●												
25/25	●	●	●	●	●	●												
30/30	●	●	●	●	●	●												
35/35	●	●	●	●	●	●												
40/40		●	●	●	●	●												
45/45		●	●	●	●	●												
50/50		●	●	●	●	●												
55/55					●													
60/60			●	●	●	●												
70/70			●	●	●	●												
80/80					●	●												
90/90					●	●												
100/100					●	●												
110/110						●												
120/120						●												

[Click here to BUY NOW](#)



## TX CSK CHIPBOARD SCREWS

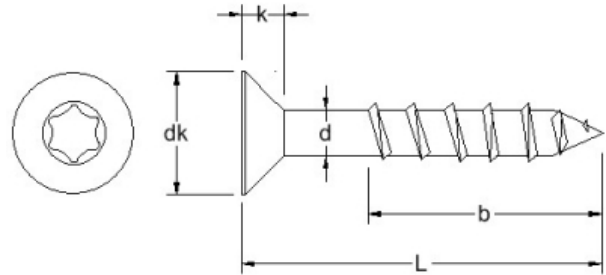

Note: A2: ● A4: ▲ A4-80: ▼

b (approx)	0.6 x L	0.6 x L	0.6 x L	0.6 x L	0.6 x L	0.6 x L	0.6 x L											
dk (max)	6	7	8	9	10	12	14											
k	1.5	1.75	2	2.25	2.5	3	*											
length/dim	3.0	3.5	4.0	4.5	5.0	6.0	8.0											
25	●▲	●▲	●▲	●	●													
30	●▲	●▲	●▲	●▲	●▲													
35	●	●▲	●▲	●▲	●▲													
40	●▲	●▲	●▲	●▲	●▲	●▲												
45		▲	●▲	●▲	●▲	●▲												
50		●▲	●▲	●▲	●▲	●▲												
60			●▲	●▲	●▲	●▲	●▲											
70			●▲	●▲	●▲	●▲	●▲											
80				●▲	●▲	●▲	●▲											
90					●▲	●▲	●▲											
100					●▲	●▲	●▲											
110						●												
120					●	●▲	●▲											
130						●												
140						●	●▲											
150						●												
160						●	●▲											

[Click here to BUY NOW](#)

## TX CSK CHIPBOARD SCREWS

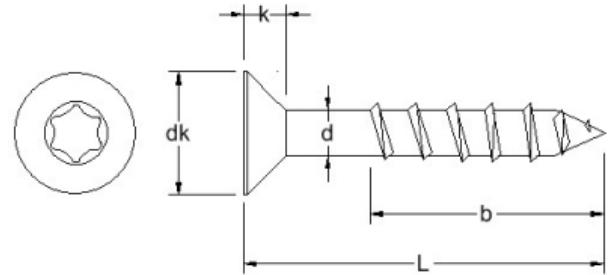

Note: A2: ● A4: ▲ A4-80: ▼

b (approx)	0.6 x L	0.6 x L	0.6 x L	0.6 x L	0.6 x L	0.6 x L	0.6 x L										
dk (max)	6	7	8	9	10	12	14										
k	1.5	1.75	2	2.25	2.5	3	*										
length/dim	3.0	3.5	4.0	4.5	5.0	6.0	8.0										
180						●	●										
200						●	●										
220						●	●										
240						●	●										
260						●											
280						●											
300						●											

[Click here to BUY NOW](#)

## TX PAN CHIPBOARD SCREWS

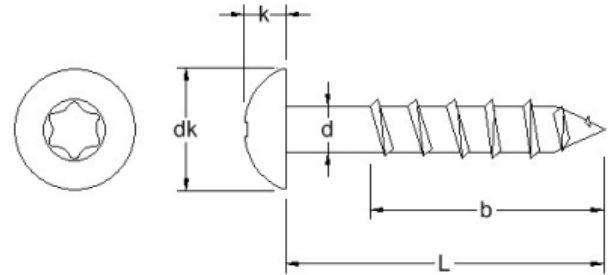

Note: A2: ● A4: ▲ A4-80: ▼

b (approx)*	0.6 x L	0.6 x L	0.6 x L	0.6 x L	0.6 x L													
dk (max)	7	8	9	10	12													
k	1.8	2.1	2.9	3.3	3.8													
length/dim	3.5	4.0	4.5	5.0	6.0													
25	●																	
30	●	●	●	●														
35	●	●		●														
40	●	●	●	●	●													
45	●	●	●	●	●													
50	●	●	●	●	●													
60		●	●	●	●													
70		●	●	●	●													
80				●	●													
90				●	●													
100				●	●													
120					●													

[Click here to BUY NOW](#)



## POZI PAN CHIPBOARD SCREWS FULL THREAD

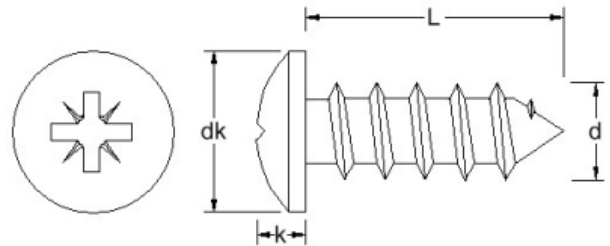

Note: A2: ● A4: ▲ A4-80: ▼

b (approx)*	0.6 x L	0.6 x L	0.6 x L	0.6 x L	0.6 x L	0.6 x L											
b (approx)*	0.6 x L	0.6 x L	0.6 x L	0.6 x L	0.6 x L	0.6 x L											
dk (max)	6	7	8	9	10	12											
k	1.6	1.8	2.1	2.9	3.3	3.8											
length/dim	3.0	3.5	4.0	4.5	5.0	6.0											
10/10	●▲																
12/12	●▲	●▲	●▲														
13/13			●														
16/16	●▲	●▲	●▲	●													
20/20	●▲	●▲	●▲	●▲	●▲	●▲											
25/25	●▲	●▲	●▲	●▲	●▲	●▲											
30/30	●▲	●▲	●▲	●▲	●▲	●▲											
35/35	●	●▲	●▲	●▲	●▲	●▲											
40/40		●▲	●▲	●▲	●▲	●▲											
45/45		●▲	●▲	●	●	●▲											
50/50		●	●▲	●▲	●▲	●▲											
55/55			●	●	●▲	●											
60/60			●▲	●▲	●▲	●▲											
65/65			●	●	●▲	●											
70/70			●	●	●▲	●▲											
75/75			●	●	●▲	●▲											

[Click here to BUY NOW](#)





# POZI PAN CHIPBOARD SCREWS FULL THREAD

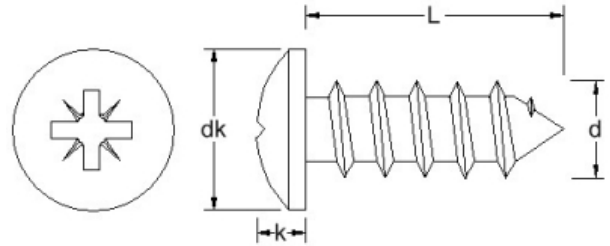

Note: A2: ● A4: ▲ A4-80: ▼

b (approx)*	0.6 x L	0.6 x L	0.6 x L	0.6 x L	0.6 x L	0.6 x L									
b (approx)*	0.6 x L	0.6 x L	0.6 x L	0.6 x L	0.6 x L	0.6 x L									
dk (max)	6	7	8	9	10	12									
k	1.6	1.8	2.1	2.9	3.3	3.8									
length/dim	3.0	3.5	4.0	4.5	5.0	6.0									
80/80					●	●▲									
90/90					●	●▲									
100/100					●	●▲									
110/110						●▲									
120/120						●▲									

[Click here to BUY NOW](#)



# POZI RAISED CSK CHIPBOARD SCREWS FULL THREAD

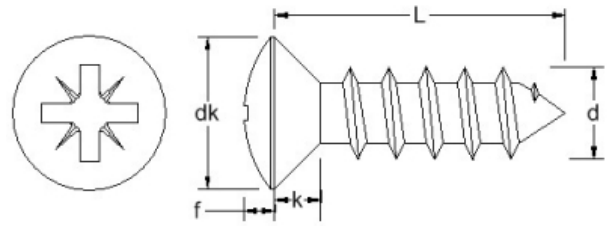

Note: A2: ● A4: ▲ A4-80: ▼

b (approx)*	0.6 x L	0.6 x L	0.6 x L	0.6 x L	0.6 x L	0.6 x L												
dk (max)	5.6	6.5	7.5	8.3	9.2	11												
k	1.65	1.93	2.2	2.35	2.5	3												
length/dim	3.0	3.5	4.0	4.5	5.0	6.0												
12/12	●																	
16/16	●	●	●	●														
20/20	●	●	●	●														
25/25	●	●	●		●	●												
30/30	●	●	●	●	●	●												
35/35	●	●	●	●	●	●												
40/40		●	●	●	●	●												
45/45		●	●	●	●	●												
50/50		●	●	●	●	●												
60/60			●	●	●	●												
65/65				●														
70/70			●	●	●	●												
80/80					●	●												
90/90					●	●												
100/100					●	●												
110/110						●												
120/120						●												

[Click here to BUY NOW](#)



# TX CSK SELF DRILL CHIPBOARD SCREWS

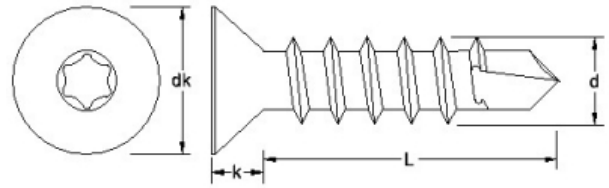

Note: A2: ● A4: ▲ A4-80: ▼

b (approx)	0.6 x L	0.6 x L	0.6 x L	0.6 x L														
dk (max)	8	9	10	12														
k	2	2.25	2.5	3														
length/dim	4.0	4.5	5.0	6.0														
30	●	●																
35	●	●																
40	●	●	●	●														
45	●	●	●	●														
50	●	●	●	●														
55	●	●	●	●														
60	●	●	●	●														
65	●	●	●	●														
70	●	●	●	●														
80	●	●	●	●														
90			●	●														
100			●	●														
120				●														
140				●														
160				●														

[Click here to BUY NOW](#)



## POZI PAN POLYTECH 30

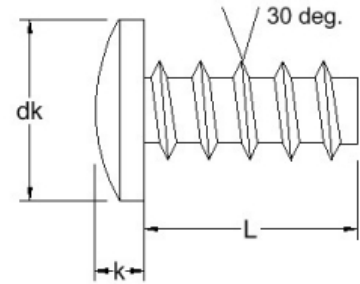
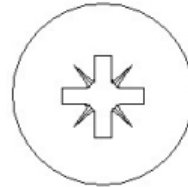

Note: A2: ● A4: ▲ A4-80: ▼

dk (max)	5.3	6.1	7.0															
Drive	#1	#2	#2															
k (max)	2.0	2.5	2.7															
length/dim	3.0	3.5	4.0															
6	●																	
8	●	●	●															
10	●	●	●															
12	●	●	●															
14	●	●	●															
16	●	●	●															
18	●	●	●															
20	●	●	●															
25		●	●															

[Click here to BUY NOW](#)



## POZI COUNTERSUNK POLYTECH 30

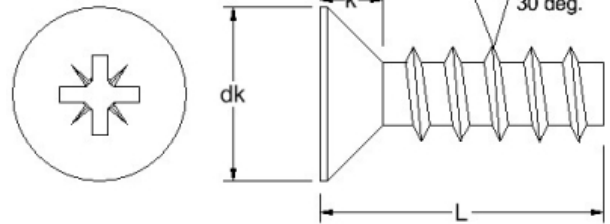

Note: A2: ● A4: ▲ A4-80: ▼

dk (max)	5.5	7.3	8.4															
Drive	#1	#2	#2															
k (max)	2.05	2.8	3.25															
length/dim	3.0	3.5	4.0															
8	●	●																
10	●	●	●															
12	●	●	●															
14		●	●															
16		●	●															

[Click here to BUY NOW](#)



# TX PAN POLYTECH 30

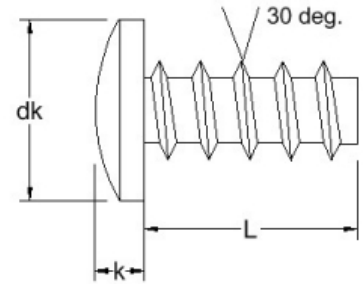
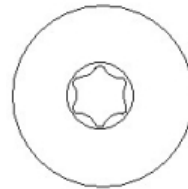

Note: A2: ● A4: ▲ A4-80: ▼

dk (max)	5.3	6.1	7.0															
Drive	TX10	TX10	TX20															
k (max)	2.0	2.5	2.7															
length/dim	3.0	3.5	4.0															
6	●																	
8	●	●	●															
10	●	●	●															
12	●	●	●															
14	●	●	●															
16	●	●	●															
18	●	●	●															
20	●	●	●															
25			●															
30																		

[Click here to BUY NOW](#)



## TX COUNTERSUNK POLYTECH 30

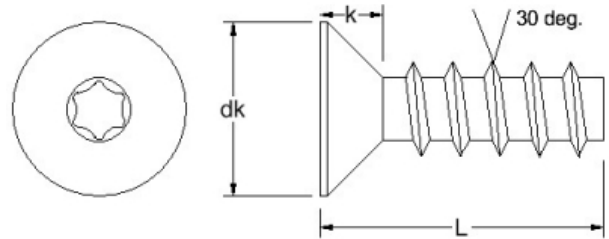

Note: A2: ● A4: ▲ A4-80: ▼

dk (max)	5.5	7.3	8.4																
Drive	TX10	TX10	TX20																
k (max)	2.05	2.8	3.25																
length/dim	3.0	3.5	4.0																
6	●																		
8	●	●																	
10	●	●	●																
12	●	●	●																
16	●	●	●																
20			●																

[Click here to BUY NOW](#)



# POZI FLANGED POLYTECH 30

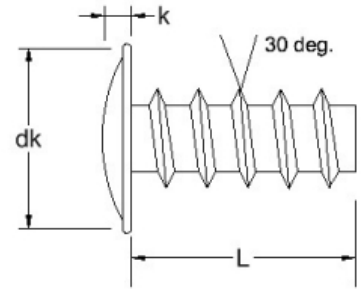
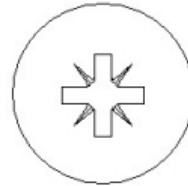

Note: A2: ● A4: ▲ A4-80: ▼

dk (max)	6.0	7.0	8.0															
Drive	#1	#2	#2															
k (max)	2.1	2.4	2.5															
length/dim	3.0	3.5	4.0															
8	●																	
10	●	●	●															
12	●	●	●															
14	●	●	●															
16		●	●															

[Click here to BUY NOW](#)





## PIN HEX BUTTON SCREWS

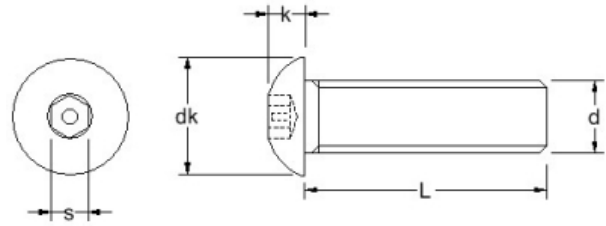

Note: A2: ● A4: ▲ A4-80: ▼

dk	5.5	7.4	9.3	10.3	13.7	17.1	20.4										
k	1.5	2.2	2.7	3.2	4.4	5.6	6.5										
Pitch	0.5	0.7	0.8	1.0	1.25	1.5	1.75										
length/dim	M3	M4	M5	M6	M8	M10	M12										
8		●															
10	●	●	●	●													
12	●	●	●	●	●												
16	●	●	●	●	●	●											
20	●	●	●	●	●	●	●										
25		●	●	●	●	●	●										
30		●	●	●	●	●	●										
35					●												
40		●	●	●	●	●	●										
50			●	●	●	●	●										
60			●	●	●	●	●										
100						●											

[Click here to BUY NOW](#)



## 2HOLE COUNTERSUNK SCREWS

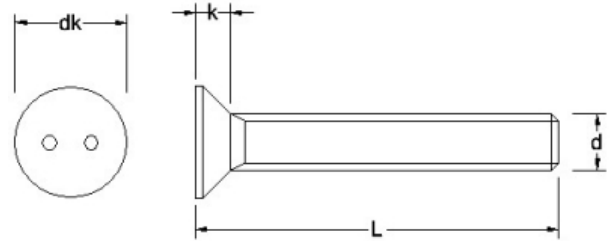

Note: A2: ● A4: ▲ A4-80: ▼

length/dim	M3	M4	M5	M6											
dk	5.5	7.3	9.0	10.7											
k	1.7	2.2	2.5	3.0											
Pitch	0.5	0.7	0.8	1.0											
8	●														
10	●	●													
12	●	●	●	●											
16	●	●	●	●											
20	●	●	●	●											
25	●	●	●	●											
30	●	●	●	●											
35	●	●	●												
40				●											

[Click here to BUY NOW](#)



## POZI PAN POLYFIX 45

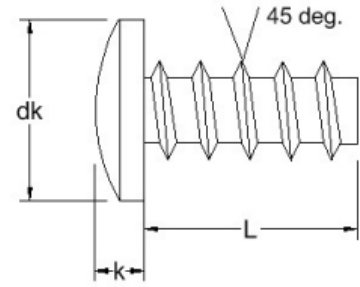
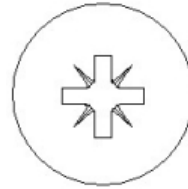

Note: A2: ● A4: ▲ A4-80: ▼

dk (max)	4.0	5.0	6.0	7.0														
Drive	#1	#1	#1	#2														
k (max)	1.6	1.95	2.3	2.45														
length/dim	2.5	3.0	3.5	4.0														
6	●	●	●															
8	●	●	●	●														
10	●	●	●	●														
12	●	●	●	●														
16		●	●	●														
20		●	●	●														
25			●	●														

[Click here to BUY NOW](#)



## POZI COUNTERSUNK POLYFIX 45

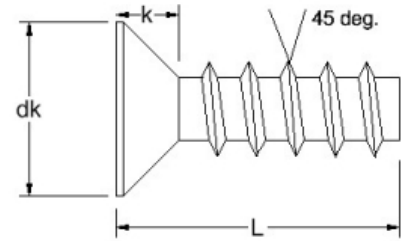
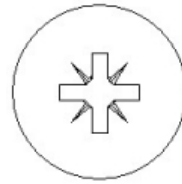

Note: A2: ● A4: ▲ A4-80: ▼

dk (max)	5.5	6.3	7.35														
Drive	#1	#1	#2														
k (max)	1.60	1.65	1.90														
length/dim	3.0	3.5	4.0														
8	●	●	●														
10	●	●	●														
12	●	●	●														
16	●	●	●														
20	●	●	●														

[Click here to BUY NOW](#)



# TX PAN POLYFIX 45

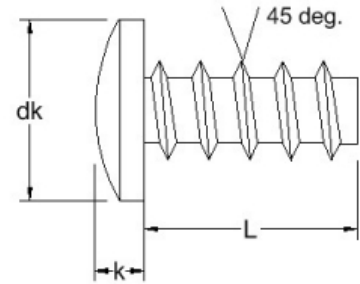
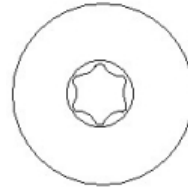

Note: A2: ● A4: ▲ A4-80: ▼

dk (max)	5.0	6.0	7.0																
Drive	TX8	TX10	TX15																
k (max)	1.95	2.3	2.45																
length/dim	3.0	3.5	4.0																
6	●	●	●																
8	●	●	●																
10	●	●	●																
12	●	●	●																
16	●	●	●																
20	●	●	●																

[Click here to BUY NOW](#)



## TX COUNTERSUNK POLYFIX 45

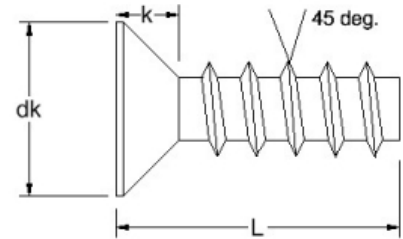
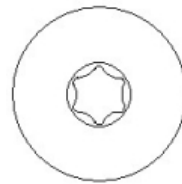

Note: A2: ● A4: ▲ A4-80: ▼

dk (max)	5.5	6.3	7.35															
Drive	TX8	TX10	TX15															
k (max)	1.60	1.65	1.90															
length/dim	3.0	3.5	4.0															
6	●	●																
8	●	●	●															
10	●	●	●															
12	●	●	●															
16	●	●	●															
20	●	●	●															

[Click here to BUY NOW](#)



# POZI FLANGED POLYFIX 45

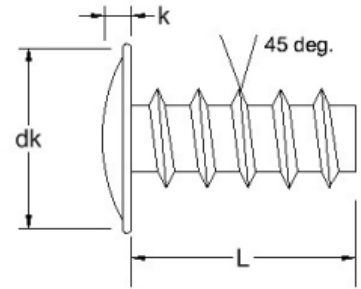
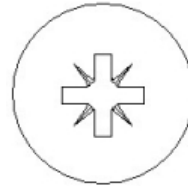

Note: A2: ● A4: ▲ A4-80: ▼

dk (max)	6.0	8.0																	
Drive	#1	#2																	
k (max)	1.60	2.00																	
length/dim	3.5	4.0																	
6	●																		
8	●	●																	
10	●	●																	
12	●	●																	
16	●	●																	
20	●	●																	
25	●	●																	

[Click here to BUY NOW](#)

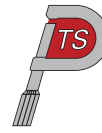

# PIN TX BUTTON SCREWS

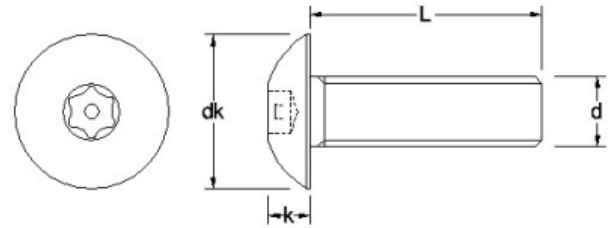

Note: A2: ● A4: ▲ A4-80: ▼

dk	5.5	7.4	9.3	10.4	13.7	17													
k	1.6	2.1	2.7	3.2	4.3	5.8													
Pitch	0.5	0.7	0.8	1.0	1.25	1.5													
length/dim	M3	M4	M5	M6	M8	M10													
6	●	●																	
8	●	●	●																
10	●	●	●	●	●														
12	●	●	●	●	●														
16	●	●	●	●	●	●													
20	●	●	●	●	●	●													
25	●	●	●	●	●	●													
30		●	●	●	●	●													
35						●													
40		●	●	●	●	●													
50		●	●	●	●	●													
60			●	●	●	●													
65						●													
70						●	●												
75						●													
80				●	●	●													
100					●														

[Click here to BUY NOW](#)





# PIN TX COUNTERSUNK SCREWS

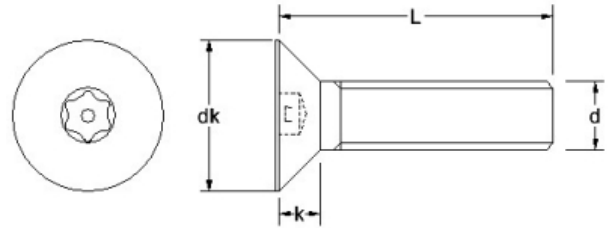

Note: A2: ● A4: ▲ A4-80: ▼

dk	5.6	7.8	9.8	11.6	15.2	17.4												
k	2	2.3	2.8	3.3	5	5.1												
Pitch	0.5	0.7	0.8	1.0	1.25	1.5												
length/dim	M3	M4	M5	M6	M8	M10												
6	●	●																
8	●	●	●	●														
10	●	●	●	●														
12	●	●	●	●														
16	●	●	●	●	●													
20	●	●	●	●	●													
25	●	●	●	●	●													
30		●	●	●	●													
40		●	●	●	●													
50		●	●	●	●													
55					●													
60			●	●	●	●												
70		●		●	●													
80			●	●	●	●												

[Click here to BUY NOW](#)

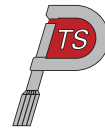

# LOCKING WASHER S TYPE

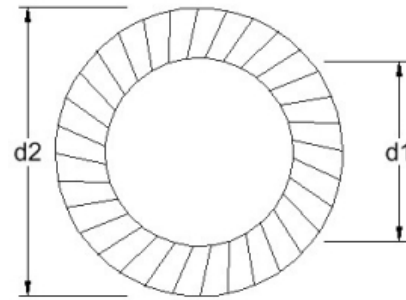

Note: A2: ● A4: ▲ A4-80: ▼

d1	2.2	2.7	3.2	3.7	4.3	5.3	6.4	8.4	10.5	13	17	19	21	25			
d2	4.0	4.8	5.5	6.0	7.0	9.0	10	13	16	18	24	27	30	36			
h (max)	0.8	0.9	0.9	1.0	1.0	1.1	1.2	1.4	1.6	1.7	2.1	2.2	2.4	2.7			
s	0.35	0.45	0.45	0.45	0.50	0.60	0.70	0.80	1.00	1.10	1.30	1.50	1.5	1.8			
length/dim	M2	M2.5	M3	M3.5	M4	M5	M6	M8	M10	M12	M16	M18	M20	M24			
	●	●	●	●	●	●	●	●	●	●	●	●	●	●			

[Click here to BUY NOW](#)



## HEXAGON NUTS TYPE B

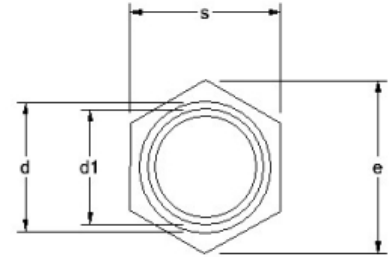
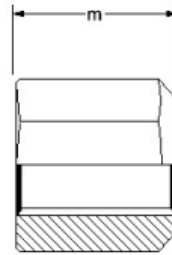

Note: A2: ● A4: ▲ A4-80: ▼

d1	7.0	9.0	11.5	14.0	16.0	18.0	22.0	26.0	32.0	38.0	29.0	35.0						
e	11.05	14.38	17.77	20.03	25.30	26.75	33.53	39.98	51.28	61.31	46.55	57.50						
m	9	12	15	18	21.5	24	30	36	45	54	40.5	49.5						
Pitch	1.00	1.25	1.50	1.75	2.00	2.00	2.50	3.00	3.50	4.00	3.00	3.50						
s	10	13	16	18	22	24	30	36	46	55	41	50						
length/dim	M6	M8	M10	M12	M14	M16	M20	M24	M30	M36	M27	M33						
9	● ▲																	
12		● ▲																
15			● ▲															
18				● ▲														
22					● ▲													
24						● ▲												
30							● ▲											
36								● ▲										
41											● ▲							
45									● ▲									
50												● ▲						
54													● ▲					

[Click here to BUY NOW](#)

## HEXAGON FULL NUTS ANSI B18.6.3

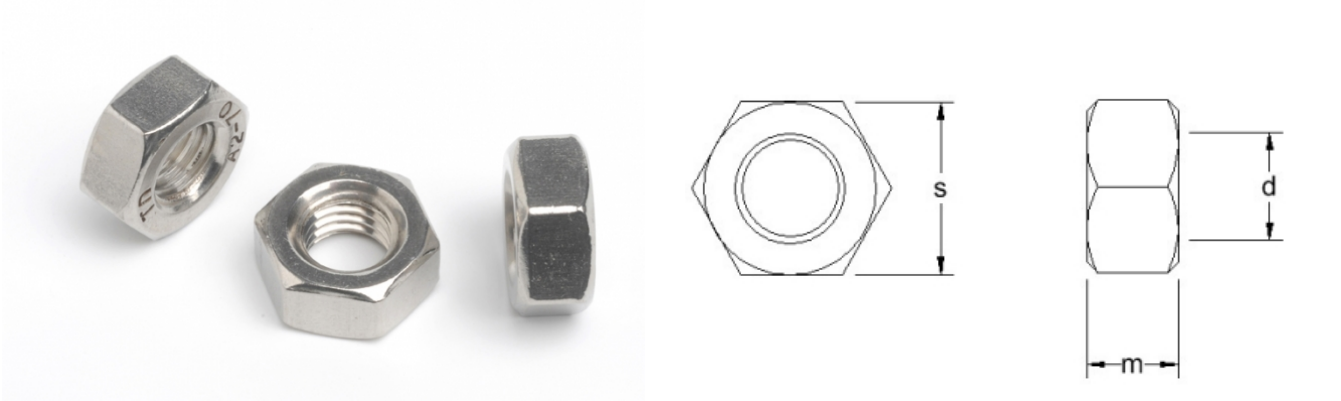

Note: A2: ● A4: ▲ A4-80: ▼

m (max)	0.050	0.050	0.050	0.066	0.066	0.066	0.066	0.098	0.098	0.114	0.114	0.114	0.114	0.130	0.130	0.130	0.130
s (max)	0.156	0.156	0.156	0.188	0.188	0.188	0.188	0.250	0.250	0.312	0.312	0.312	0.312	0.344	0.344	0.375	0.375
length/dim	0-80	1-64	1-72	2-56	2-64	3-48	3-56	4-40	4-48	5-40	5-44	6-32	6-40	8-32	8-36	10-24	10-32
	●	●	●	●	●	●	●	●▲	●▲	●▲	●▲	●▲	●▲	●▲	●▲	●▲	●▲

[Click here to BUY NOW](#)

## HEXAGON FULL NUTS ANSI B18.6.3

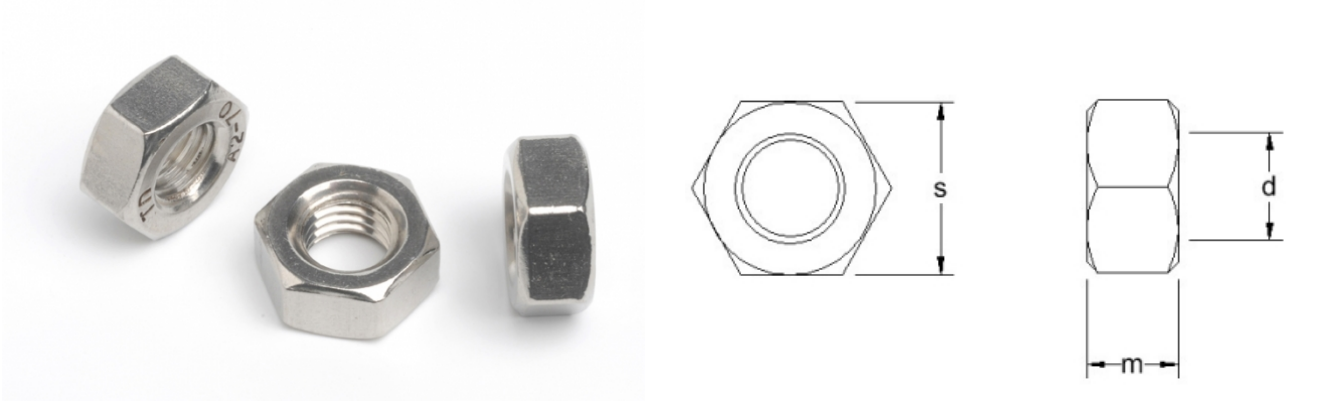

Note: A2: ● A4: ▲ A4-80: ▼

m (max)	0.161	0.161	0.226	0.226	0.273	0.273	0.337	0.337	0.385	0.385	0.448	0.448	0.496	0.496	0.559	0.559	0.665
s (max)	0.438	0.438	0.438	0.438	0.500	0.500	0.562	0.562	0.688	0.688	0.750	0.750	0.875	0.875	0.938	0.938	1.125
length/dim	12-24	12-28	1/4-20	1/4-28	5/16-18	5/16-24	3/8-16	3/8-24	7/16-14	7/16-20	1/2-13	1/2-20	9/16-12	9/16-18	5/8-11	5/8-18	3/4-10
	●▲	●▲	●▲	●▲	●▲	●▲	●▲	●▲	●▲	●▲	●▲	●▲	●▲	●▲	●▲	●▲	●▲

[Click here to BUY NOW](#)

## HEXAGON FULL NUTS ANSI B18.6.3

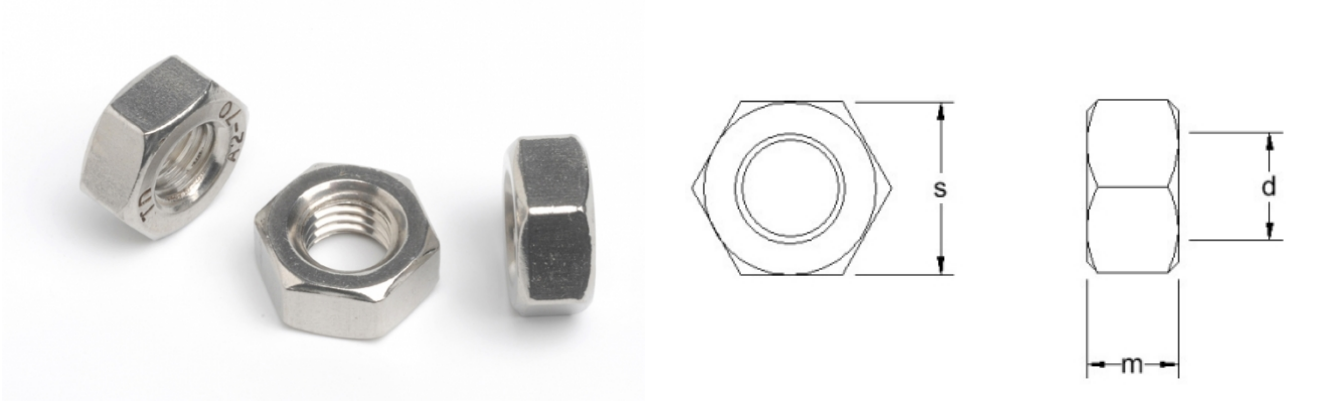

Note: A2: ● A4: ▲ A4-80: ▼

m (max)	0.665	0.776	0.776	0.887	0.887	0.999	0.999	1.094	1.094	1.206	1.206	1.317	1.317	1.500	1.500	1.718	
s (max)	1.125	1.312	1.312	1.500	1.500	1.688	1.688	1.875	1.875	2.062	2.062	2.250	2.250	2.625	2.625	3.000	
length/dim	3/4-16	7/8-9	7/8-14	1-8	1-12	1.1/8-7	1.1/8-12	1.1/4-7	1.1/4-12	1.3/8-6	1.3/8-12	1.1/2-6	1.1/2-12	1.3/4-5	1.3/4-8	2-8	
	● ▲	● ▲	● ▲	● ▲	● ▲	● ▲	● ▲	● ▲	● ▲	● ▲	● ▲	● ▲	● ▲	● ▲	● ▲	● ▲	

[Click here to BUY NOW](#)

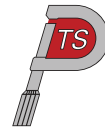

# DOWEL PIN ANSI B18.8.2

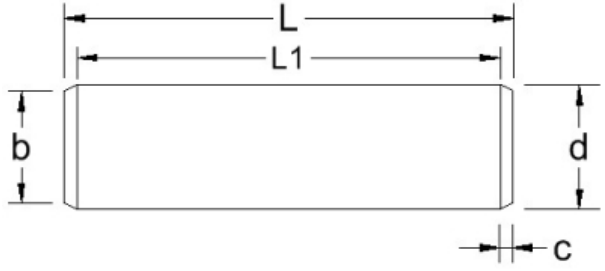

Note: A2: ● A4: ▲ A4-80: ▼

b (max)	0.058	0.089	0.120	0.180	0.240	0.302	0.365	0.424	0.486	0.611	0.735						
c (max)	0.020	0.031	0.041	0.062	0.083	0.104	0.125	0.146	0.167	0.208	0.250						
Hole Size	0.0620 - 0.0625	0.0932 - 0.0937	0.1245 - 0.1250	0.1870 - 0.1875	0.2495 - 0.2500	0.3120 - 0.3125	0.3745 - 0.3750	0.4370 - 0.4375	0.4995 - 0.5000	0.6245 - 0.6250	0.7495 - 0.7500						
length/dim	1/16	3/32	1/8	3/16	1/4	5/16	3/8	7/16	1/2	5/8	3/4						
3/16	●▲																
1/4	●▲	●▲	●▲														
5/16	●▲	●▲	●▲														
3/8	●▲	●▲	●▲	●▲													
1/2	●▲	●▲	●▲	●▲	●▲	●▲	●▲										
5/8	●▲	●▲	●▲	●▲	●▲	●▲	●▲										
3/4	●▲	●▲	●▲	●▲	●▲	●▲	●▲	●	●								
7/8		●		●▲	●▲	●▲	●▲	●									
1	●▲	●▲	●▲	●▲	●▲	●▲	●▲	●	●	●							
1.1/4			●▲	●▲	●▲	●▲	●▲	●	●	●							
1.1/2			●▲	●▲	●▲	●▲	●▲	●	●	●	●						
1.3/4			●▲	●▲	●▲	●▲	●▲	●	●	●	●						
2			●▲	●▲	●▲	●▲	●▲	●	●	●	●						
2.1/4					●▲	●▲	●▲	●	●	●	●						
2.1/2					●▲	●▲	●▲	●	●	●	●						
3					●▲	●▲	●▲	●	●	●	●						
3.1/2					●▲	●▲	●▲	●	●	●	●						

Click here to [BUY NOW](#)

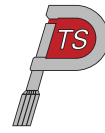

## DOWEL PIN ANSI B18.8.2

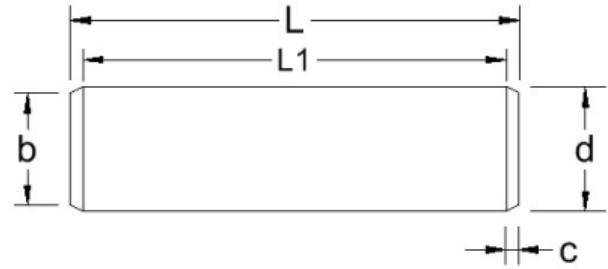

Note: A2: ● A4: ▲ A4-80: ▼

length/dim	1/16	3/32	1/8	3/16	1/4	5/16	3/8	7/16	1/2	5/8	3/4						
b (max)	0.058	0.089	0.120	0.180	0.240	0.302	0.365	0.424	0.486	0.611	0.735						
c (max)	0.020	0.031	0.041	0.062	0.083	0.104	0.125	0.146	0.167	0.208	0.250						
Hole Size	0.0620 - 0.0625	0.0932 - 0.0937	0.1245 - 0.1250	0.1870 - 0.1875	0.2495 - 0.2500	0.3120 - 0.3125	0.3745 - 0.3750	0.4370 - 0.4375	0.4995 - 0.5000	0.6245 - 0.6250	0.7495 - 0.7500						
4					● ▲	● ▲	● ▲	●	●	●	●						
4.1/2							● ▲	●	●	●	●						
5							● ▲	●	●	●	●						
5.1/2									●	●	●						
6									●	●	●						

[Click here to BUY NOW](#)





## SLOTTED PAN HEAD MACHINE SCREW ANSI B18.6.3

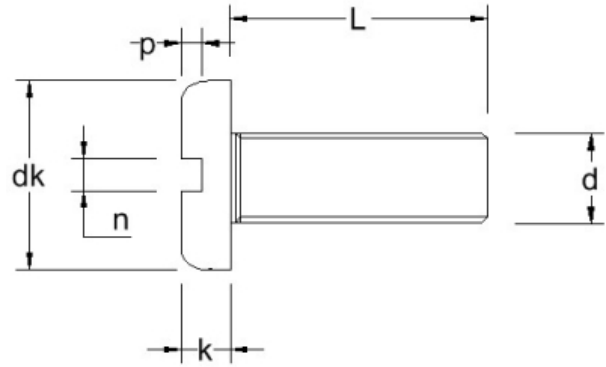

Note: A2: ● A4: ▲ A4-80: ▼

length/dim	0-80	1-64	1-72	2-56	3-48	4-40	4-48	5-40	6-32	8-32	10-24	10-32	12-24	1/4-20	1/4-28	5/16-18	5/16-24
dk (max)	0.116	0.142	0.142	0.167	0.193	0.219	0.219	0.245	0.270	0.322	0.373	0.373	0.425	0.492	0.492	0.615	0.615
k (max)	0.039	0.046	0.046	0.053	0.060	0.068	0.068	0.075	0.082	0.096	0.110	0.110	0.125	0.144	0.144	0.178	0.178
n (max)	0.023	0.026	0.026	0.031	0.035	0.039	0.039	0.043	0.048	0.054	0.060	0.060	0.067	0.075	0.075	0.084	0.084
p (max)	0.022	0.027	0.027	0.031	0.036	0.040	0.040	0.045	0.050	0.058	0.068	0.068	0.077	0.087	0.087	0.106	0.106
1/8	●	●	●	●	●	●▲	●		●▲								
3/16	●	●	●	●	●	●▲	●	●	●▲	●▲	●▲	●▲					
1/4	●	●	●	●	●	●▲	●	●	●▲	●▲	●▲	●▲	●	●▲	●▲		
5/16	●	●	●	●	●	●▲	●	●	●▲	●▲	●▲	●▲	●	●▲	●▲		
3/8	●	●	●	●	●	●▲	●	●	●▲	●▲	●▲	●▲	●	●▲	●▲	●▲	▲
7/16	●	●	●	●	●	●▲	●	●	●▲	●▲	●▲	●▲	●	●▲	●▲		
1/2	●	●	●	●	●	●▲	●	●	●▲	●▲	●▲	●▲	●	●▲	●▲	●▲	▲
9/16	●	●	●			●▲	●	●	●▲	●▲							
5/8	●	●	●	●	●	●▲	●	●	●▲	●▲	●▲	●▲	●	●▲	●▲	●▲	▲
3/4	●	●	●	●	●	●▲	●	●	●▲	●▲	●▲	●▲	●	●▲	●▲	●▲	▲
7/8	●	●	●	●	●	●▲	●	●	●▲	●▲	●▲	●▲	●	●▲	●▲	●▲	▲
1	●	●	●	●	●	●▲	●	●	●▲	●▲	●▲	●▲	●	●▲	●▲	●▲	▲
1.1/8						●▲											
1.1/4				●	●	●▲		●	●▲	●▲	●▲	●▲	●	●▲	●▲	●▲	▲
1.1/2				●	●	●▲		●	●▲	●▲	●▲	●▲	●	●▲	●▲	●▲	▲
1.3/4						●▲			●▲	●▲	●▲	●▲	●	●▲	●▲	●▲	▲

[Click here to BUY NOW](#)





## SLOTTED PAN HEAD MACHINE SCREW ANSI B18.6.3

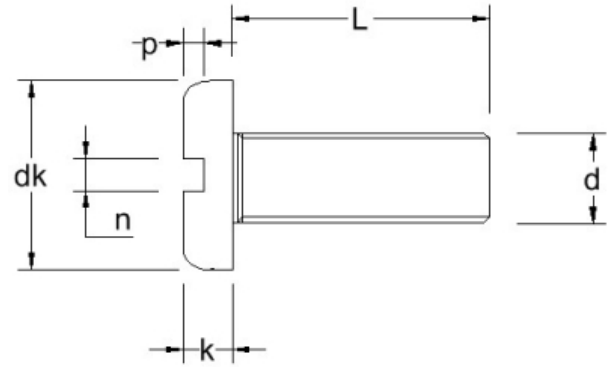

Note: A2: ● A4: ▲ A4-80: ▼

length/dim	0-80	1-64	1-72	2-56	3-48	4-40	4-48	5-40	6-32	8-32	10-24	10-32	12-24	1/4-20	1/4-28	5/16-18	5/16-24
dk (max)	0.116	0.142	0.142	0.167	0.193	0.219	0.219	0.245	0.270	0.322	0.373	0.373	0.425	0.492	0.492	0.615	0.615
k (max)	0.039	0.046	0.046	0.053	0.060	0.068	0.068	0.075	0.082	0.096	0.110	0.110	0.125	0.144	0.144	0.178	0.178
n (max)	0.023	0.026	0.026	0.031	0.035	0.039	0.039	0.043	0.048	0.054	0.060	0.060	0.067	0.075	0.075	0.084	0.084
p (max)	0.022	0.027	0.027	0.031	0.036	0.040	0.040	0.045	0.050	0.058	0.068	0.068	0.077	0.087	0.087	0.106	0.106
2						● ▲			● ▲	● ▲	● ▲	● ▲	●	● ▲	● ▲	● ▲	▲
2.1/4									● ▲	● ▲	● ▲	● ▲					
2.1/2									● ▲	● ▲	● ▲	● ▲	●	● ▲	● ▲	● ▲	▲
2.3/4									● ▲	● ▲	● ▲	● ▲					
3									● ▲	● ▲	● ▲	● ▲	●	● ▲	● ▲	● ▲	▲
3.1/2														● ▲	● ▲	● ▲	▲
4														● ▲	● ▲	● ▲	▲
4.1/2																● ▲	▲
5																● ▲	▲
6																	

[Click here to BUY NOW](#)



## SLOTTED PAN HEAD MACHINE SCREW ANSI B18.6.3

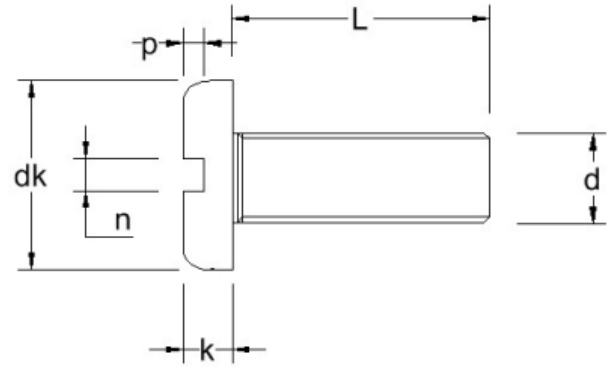

Note: A2: ● A4: ▲ A4-80: ▼

dk (max)	0.740	0.740																		
k (max)	0.212	0.212																		
n (max)	0.094	0.094																		
p (max)	0.124	0.124																		
length/dim	3/8-16	3/8-24																		
2	● ▲	▲																		
2.1/4																				
2.1/2	● ▲	▲																		
2.3/4																				
3	● ▲	▲																		
3.1/2	● ▲	▲																		
4	● ▲	▲																		
4.1/2																				
5	● ▲	▲																		
6	● ▲	▲																		

[Click here to BUY NOW](#)



## WING NUTS

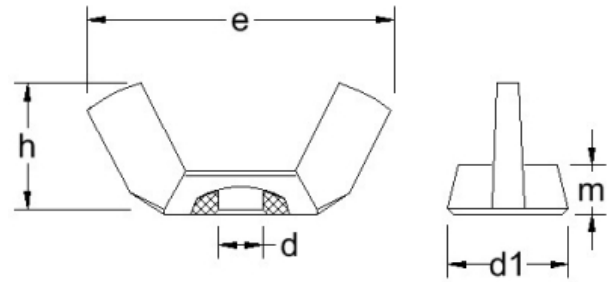

Note: A2: ● A4: ▲ A4-80: ▼

d1 (max)	0.33	0.43	0.43	0.43	0.50	0.50	0.50	0.50	0.58	0.58	0.70	0.70	0.93	0.93	0.93	0.93
e (max)	0.720	0.910	0.910	0.910	1.10	1.10	1.100	1.100	1.250	1.250	1.440	1.440	1.94	1.94	1.940	1.940
h (max)	0.410	0.470	0.470	0.470	0.570	0.570	0.570	0.570	0.660	0.660	0.790	0.790	1.00	1.00	1.00	1.00
m (max)	0.14	0.18	0.18	0.18	0.22	0.22	0.22	0.22	0.25	0.25	0.30	0.30	0.39	0.39	0.39	0.39
length/dim	6-32	8-32	10-24	10-32	12-24	12-28	1/4-20	1/4-28	5/16-18	5/16-24	3/8-16	3/8-24	7/16-14	7/16-20	1/2-13	1/2-20
	● ▲	● ▲	● ▲	● ▲	● ▲	● ▲	● ▲	● ▲	● ▲	● ▲	● ▲	● ▲	▲	● ▲	● ▲	● ▲

[Click here to BUY NOW](#)



## HEX THIN NUTS ANSI B18.2.2

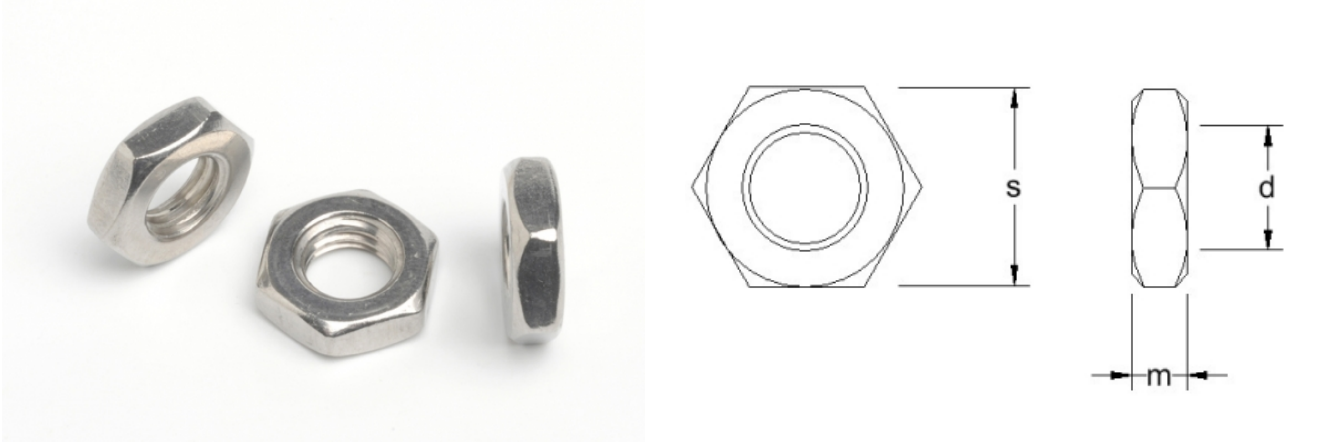

Note: A2: ● A4: ▲ A4-80: ▼

m (max)	0.163	0.163	0.195	0.195	0.227	0.227	0.260	0.260	0.323	0.323	*	*	0.387	0.387	0.446	0.446	0.510
s (max)	0.438	0.438	0.500	0.500	0.562	0.562	0.688	0.688	0.750	0.750	*	*	0.938	0.938	1.125	1.125	1.312
length/dim	1/4-20	1/4-28	5/16-18	5/16-24	3/8-16	3/8-24	7/16-14	7/16-20	1/2-13	1/2-20	9/16-12	9/16-18	5/8-11	5/8-18	3/4-10	3/4-16	7/8-9
	●▲	●▲	●▲	●▲	●▲	●▲	●▲	●▲	●▲	●▲	●▲	●▲	●▲	●▲	●▲	●▲	●▲

[Click here to BUY NOW](#)

## HEX THIN NUTS ANSI B18.2.2

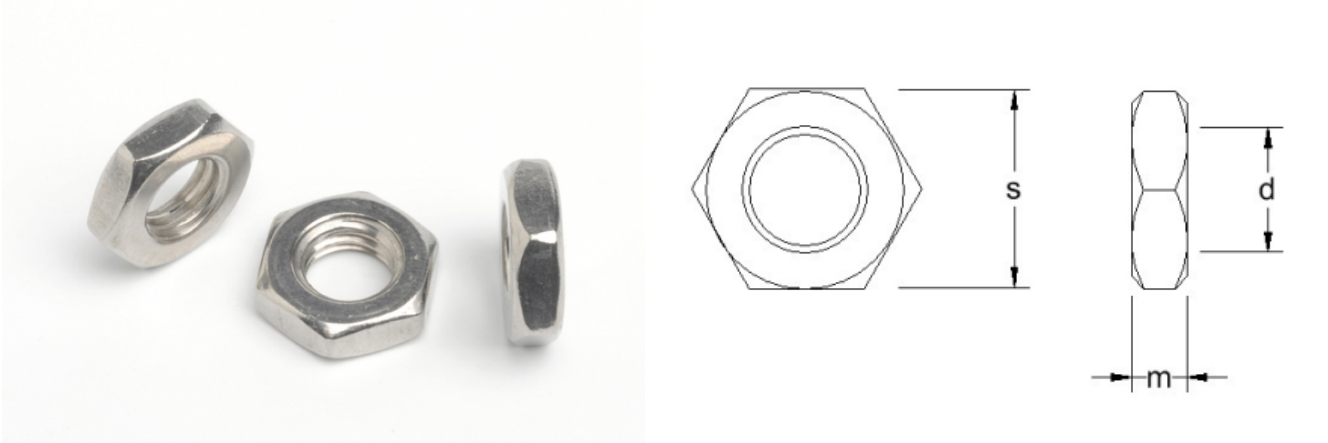

Note: A2: ● A4: ▲ A4-80: ▼

m (max)	0.510	0.575	0.575																	
s (max)	1.312	1.500	1.500																	
length/dim	7/8-14	1-8	1-12																	
	● ▲	● ▲	● ▲																	

[Click here to BUY NOW](#)



## SQUARE NUTS ANSI B18.2.2

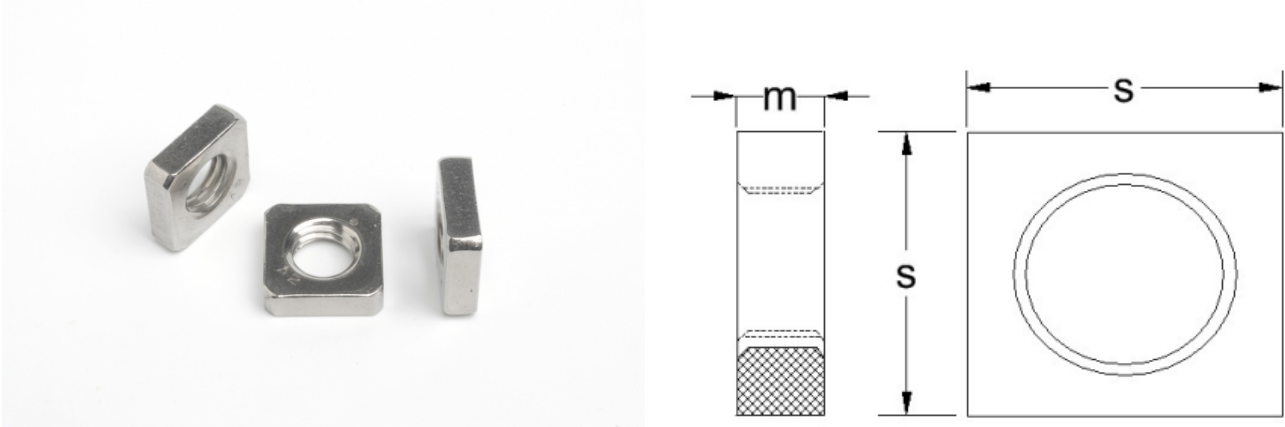

Note: A2: ● A4: ▲ A4-80: ▼

m (max)	0.098	0.114	0.114	0.130	0.130	0.130	0.161	0.193	0.193	0.225	0.225	0.257	0.257				
s (max)	0.250	0.312	0.312	0.344	0.375	0.375	0.438	0.438	0.438	0.562	0.562	0.625	0.625				
length/dim	4-40	5-40	6-32	8-32	10-24	10-32	12-24	1/4-20	1/4-28	5/16-18	5/16-24	3/8-16	3/8-24				
	●▲	●▲	●▲	●▲	●▲	●▲	●▲	●▲	●▲	●▲	●▲	●▲	●▲				

[Click here to BUY NOW](#)





## HEXAGON HEAD COACH SCREWS

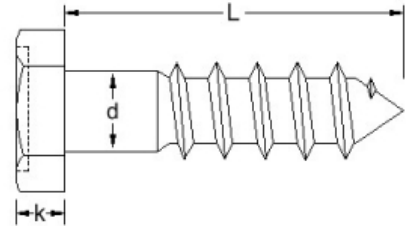

Note: A2: ● A4: ▲ A4-80: ▼

d (max)	0.260	0.324	0.388	0.515	0.642	0.768													
k (max)	0.188	0.235	0.268	0.364	0.444	0.524													
s (max)	0.375	0.500	0.562	0.750	0.938	1.125													
TPI	10	9	7	6	5	4.1/2													
length/dim	1/4	5/16	3/8	1/2	5/8	3/4													
2	●	●	●	●	●	●													
2.1/2	●	●	●	●	●	●													
3	●	●	●	●	●	●													
3.1/2	●	●	●	●	●	●													
4	●	●	●	●	●	●													
5	●	●	●	●	●	●													
6	●	●	●	●	●	●													
6.1/2	●	●	●	●	●	●													
7	●	●	●	●	●	●													
7.1/2			●	●	●														
8	●	●	●	●	●	●													
8.1/2			●	●	●														
9			●	●	●	●													
10	●	●	●	●	●	●													
11				●															
12			●	●	●	●													

[Click here to BUY NOW](#)

## HEXAGON HEAD COACH SCREWS

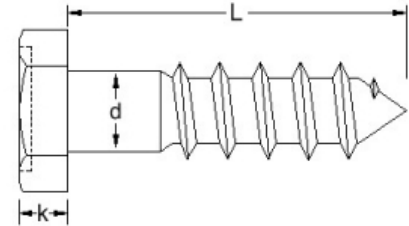
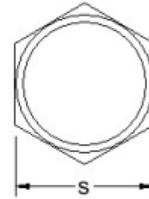

Note: A2: ● A4: ▲ A4-80: ▼

d (max)	0.260	0.324	0.388	0.515	0.642	0.768													
k (max)	0.188	0.235	0.268	0.364	0.444	0.524													
s (max)	0.375	0.500	0.562	0.750	0.938	1.125													
TPI	10	9	7	6	5	4.1/2													
length/dim	1/4	5/16	3/8	1/2	5/8	3/4													
14			●	●	●	●													
16				●															

[Click here to BUY NOW](#)



## CARRIAGE BOLTS ANSI B18.5

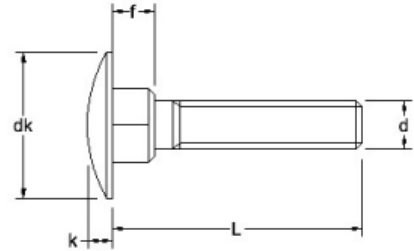
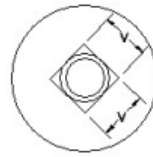

Note: A2: ● A4: ▲ A4-80: ▼

dk (max)	0.594	0.719	0.844	1.094	1.344	1.594													
f (max)	0.156	0.187	0.219	0.281	0.344	0.406													
k (max)	0.145	0.176	0.208	0.270	0.344	0.406													
v (max)	0.260	0.324	0.388	0.515	0.642	0.768													
length/dim	1/4-20	5/16-18	3/8-16	1/2-13	5/8-11	3/4-10													
1	●	●																	
1.1/4	●	●																	
1.1/2	●	●	●	●	●														
2	●	●	●	●	●	●													
2.1/4		●																	
2.1/2	●	●	●	●	●	●													
2.3/4		●																	
3	●	●	●	●	●	●													
3.1/2	●	●	●	●	●	●													
4	●	●	●	●	●	●													

[Click here to BUY NOW](#)



## SOCKET CAP SCREWS ANSI B18.3

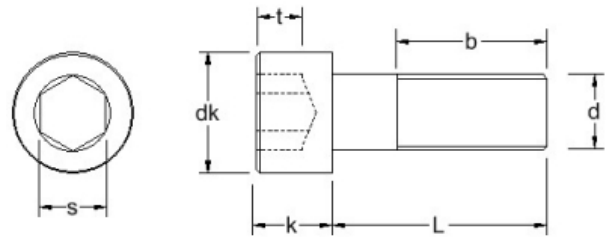

Note: A2: ● A4: ▲ A4-80: ▼

b	0.50 - 0.99	0.62 - 0.99	0.62 - 0.99	0.62 - 0.99	0.62 - 0.99	0.62 - 0.99	0.62 - 0.99	0.75 - 0.99	0.75 - 0.99	0.75 - 1.00	0.75 - 1.05	0.75 - 1.05	0.88 - 1.19	0.88 - 1.19	0.88 - 1.27	0.88 - 1.27	0.88 - 1.27
dk (max)	0.096	0.118	0.118	0.140	0.140	0.161	0.161	0.183	0.183	0.205	0.226	0.226	0.270	0.270	0.312	0.312	0.343
k (max)	0.060	0.073	0.073	0.086	0.086	0.099	0.099	0.112	0.112	0.125	0.138	0.138	0.164	0.164	0.190	0.190	0.216
s	0.050	1/16	1/16	5/64	5/64	5/64	5/64	3/32	3/32	3/32	7/64	7/64	9/64	9/64	5/32	5/32	5/32
t (min)	0.025	0.031	0.031	0.038	0.038	0.044	0.044	0.051	0.051	0.057	0.064	0.064	0.077	0.077	0.090	0.090	0.090
length/dim	0-80	1-64	1-72	2-56	2-64	3-48	3-56	4-40	4-48	5-40	6-32	6-40	8-32	8-36	10-24	10-32	12-24
3/32	●																
1/8	●	●	●	●	●			●			●	●	●				
5/32	●	●	●	●	●												
3/16	●	●	●	●	●	●		●▲	●		●	●	●	●	●	●	
7/32	●	●	●														
1/4	●	●	●	●▲	●	●	●	●▲	●	●	●▲	●	●▲	●	●▲	●▲	
5/16	●	●	●	●▲	●	●	●	●▲	●	●	●▲	●	●▲	●	●▲	●▲	
3/8	●	●	●	●▲	●	●	●	●▲	●	●	●▲	●	●▲	●	●▲	●▲	●
7/16	●	●	●	●▲	●	●		●▲	●	●	●▲	●	●▲	●	●▲	●▲	●
1/2	●	●	●	●▲	●	●	●	●▲	●	●	●▲	●	●▲	●	●▲	●▲	●
9/16	●	●	●	●	●	●	●	●▲	●	●	●▲	●	●▲	●	●▲	●▲	●
5/8	●	●	●	●	●	●	●	●▲	●	●	●▲	●	●▲	●	●▲	●▲	●
3/4	●		●	●	●	●	●	●▲	●	●	●▲	●	●▲	●	●▲	●▲	●
7/8				●		●	●	●▲	●		●▲	●		●	●▲	●▲	●
1	●			●		●	●	●▲	●	●	●▲	●	●▲	●	●▲	●▲	●

[Click here to BUY NOW](#)



## SOCKET CAP SCREWS ANSI B18.3

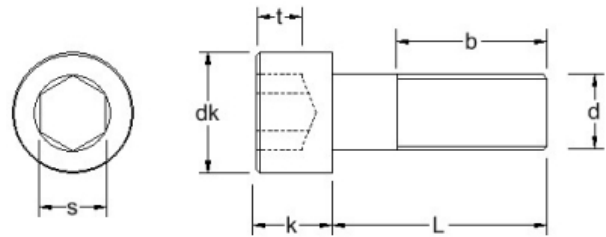

Note: A2: ● A4: ▲ A4-80: ▼

b	1.00 - 1.50	1.00 - 1.50	1.12 - 1.71	1.12 - 1.71	1.25 - 1.94	1.25 - 1.94	1.38 - 2.17	1.38 - 2.17	1.50 - 2.38	1.50 - 2.38	1.75 - 2.82	1.75 - 2.82	2.00 - 3.25	2.00 - 3.25	2.25 - 3.69	2.25 - 3.69	2.50 - 4.12
dk (max)	0.375	0.375	0.469	0.469	0.562	0.562	0.656	0.656	0.750	0.750	0.938	0.938	1.125	1.125	1.312	1.312	1.500
k (max)	0.250	0.250	0.312	0.312	0.375	0.375	0.438	0.438	0.500	0.500	0.625	0.625	0.750	0.750	0.875	0.875	1.000
s	3/16	3/16	1/4	1/4	5/16	5/16	3/8	3/8	3/8	3/8	1/2	1/2	5/8	5/8	3/4	3/4	3/4
t (min)	0.120	0.120	0.151	0.151	0.182	0.182	0.213	0.213	0.245	0.245	0.307	0.307	0.370	0.370	0.432	0.432	0.495
length/dim	1/4-20	1/4-28	5/16-18	5/16-24	3/8-16	3/8-24	7/16-14	7/16-20	1/2-13	1/2-20	5/8-11	5/8-18	3/4-10	3/4-16	7/8-9	7/8-14	1-8
3/32																	
1/8																	
5/32																	
3/16																	
7/32																	
1/4	●	●	●	●													
5/16	●	●															
3/8	●▲	●	●	●	●												
7/16	●▲																
1/2	●▲	●▲	●▲	●▲	●▲	●	●		●								
9/16	●▲																
5/8	●▲	●▲	●▲	●▲	●▲	●			●								
3/4	●▲	●▲	●▲	●▲	●▲	●▲	●		●▲	●							
7/8	●▲	●▲	●▲	●▲	●▲	●▲	●	●	●▲								
1	●▲	●▲	●▲	●▲	●▲	●▲	●	●	●▲	●	●▲	●	●				

[Click here to BUY NOW](#)

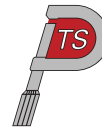

## SOCKET CAP SCREWS ANSI B18.3

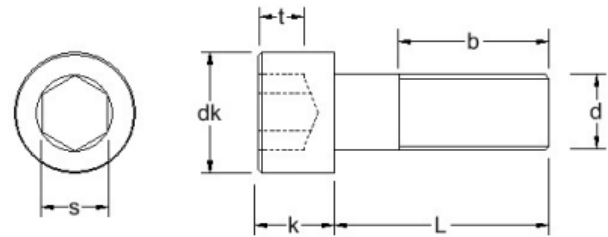

Note: A2: ● A4: ▲ A4-80: ▼

b	0.50 - 0.99	0.62 - 0.99	0.62 - 0.99	0.62 - 0.99	0.62 - 0.99	0.62 - 0.99	0.62 - 0.99	0.75 - 0.99	0.75 - 0.99	0.75 - 1.00	0.75 - 1.05	0.75 - 1.05	0.88 - 1.19	0.88 - 1.19	0.88 - 1.27	0.88 - 1.27	0.88 - 1.27
dk (max)	0.096	0.118	0.118	0.140	0.140	0.161	0.161	0.183	0.183	0.205	0.226	0.226	0.270	0.270	0.312	0.312	0.343
k (max)	0.060	0.073	0.073	0.086	0.086	0.099	0.099	0.112	0.112	0.125	0.138	0.138	0.164	0.164	0.190	0.190	0.216
s	0.050	1/16	1/16	5/64	5/64	5/64	5/64	3/32	3/32	3/32	7/64	7/64	9/64	9/64	5/32	5/32	5/32
t (min)	0.025	0.031	0.031	0.038	0.038	0.044	0.044	0.051	0.051	0.057	0.064	0.064	0.077	0.077	0.090	0.090	0.090
length/dim	0-80	1-64	1-72	2-56	2-64	3-48	3-56	4-40	4-48	5-40	6-32	6-40	8-32	8-36	10-24	10-32	12-24
1.1/8								●		●	●▲	●	●▲		●▲	●▲	●
1.1/4				●				●		●	●▲	●	●▲		●▲	●▲	●
1.3/8								●		●	●▲		●▲		●▲	●▲	●
1.1/2				●				●		●	●▲		●▲		●	●▲	●
1.5/8																●▲	
1.3/4								●			●		●		●▲	●▲	
1.7/8																	
2								●			●		●		●▲	●▲	
2.1/4											●		●		●	●	
2.3/8																	
2.1/2											●		●		●	●	
2.3/4											●				●	●	
3											●		●		●	●	
3.1/4															●	●	
3.1/2													●		●	●	

[Click here to BUY NOW](#)



## SOCKET CAP SCREWS ANSI B18.3

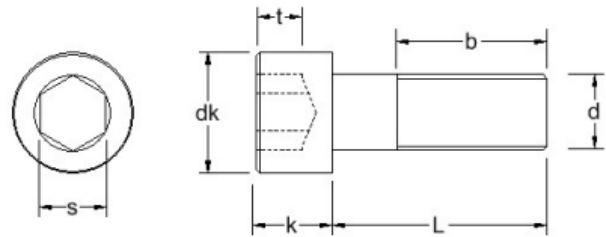

Note: A2: ● A4: ▲ A4-80: ▼

b	1.00 - 1.50	1.00 - 1.50	1.12 - 1.71	1.12 - 1.71	1.25 - 1.94	1.25 - 1.94	1.38 - 2.17	1.38 - 2.17	1.50 - 2.38	1.50 - 2.38	1.75 - 2.82	1.75 - 2.82	2.00 - 3.25	2.00 - 3.25	2.25 - 3.69	2.25 - 3.69	2.50 - 4.12
dk (max)	0.375	0.375	0.469	0.469	0.562	0.562	0.656	0.656	0.750	0.750	0.938	0.938	1.125	1.125	1.312	1.312	1.500
k (max)	0.250	0.250	0.312	0.312	0.375	0.375	0.438	0.438	0.500	0.500	0.625	0.625	0.750	0.750	0.875	0.875	1.000
s	3/16	3/16	1/4	1/4	5/16	5/16	3/8	3/8	3/8	3/8	1/2	1/2	5/8	5/8	3/4	3/4	3/4
t (min)	0.120	0.120	0.151	0.151	0.182	0.182	0.213	0.213	0.245	0.245	0.307	0.307	0.370	0.370	0.432	0.432	0.495
length/dim	1/4-20	1/4-28	5/16-18	5/16-24	3/8-16	3/8-24	7/16-14	7/16-20	1/2-13	1/2-20	5/8-11	5/8-18	3/4-10	3/4-16	7/8-9	7/8-14	1-8
1.1/8	●▲	●▲															
1.1/4	●▲	●▲	●▲	●▲	●▲	●▲	●▲	●	●▲	●	●▲	●	●▲				
1.3/8	●▲	●▲					●▲	●	●▲	●							
1.1/2	●▲	●▲	●▲	●▲	●▲	●▲	●▲	●	●▲	●▲	●▲	●	●▲	●			
1.5/8																	
1.3/4	●▲	●▲	●▲	●▲	●▲	●	●▲	●	●▲	●▲	●▲	●	●▲	●			
1.7/8		●▲															
2	●▲	●▲	●▲	●▲	●▲	●	●▲	●	●▲	●▲	●▲	●	●▲	●	●	●	●
2.1/4	●▲	●	●▲	●	●▲	●	●▲		●▲	●▲	●▲	●	●▲		●	●	
2.3/8	●▲																
2.1/2	●▲	●	●▲	●	●▲	●	●▲		●▲	●▲	●▲	●	●▲	●	●	●	●
2.3/4	●▲	●	●▲	●	●▲	●	●▲		●▲	●▲	●▲	●	●▲		●	●	
3	●▲	●	●▲	●	●▲	●	●▲		●▲	●▲	●▲	●	●▲	●	●	●	●
3.1/4	●▲	●	●▲	●	●▲	●			●▲	●▲	●▲	●	●▲				
3.1/2	●▲	●	●▲	●	●▲	●	●▲		●▲	●▲	●▲	●	●▲	●	●	●	●

[Click here to BUY NOW](#)



## SOCKET CAP SCREWS ANSI B18.3

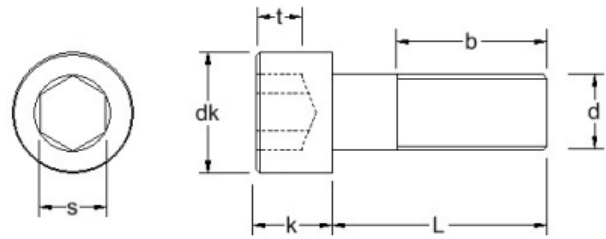

Note: A2: ● A4: ▲ A4-80: ▼

b	0.50 - 0.99	0.62 - 0.99	0.62 - 0.99	0.62 - 0.99	0.62 - 0.99	0.62 - 0.99	0.62 - 0.99	0.75 - 0.99	0.75 - 0.99	0.75 - 1.00	0.75 - 1.05	0.75 - 1.05	0.88 - 1.19	0.88 - 1.19	0.88 - 1.27	0.88 - 1.27	0.88 - 1.27
dk (max)	0.096	0.118	0.118	0.140	0.140	0.161	0.161	0.183	0.183	0.205	0.226	0.226	0.270	0.270	0.312	0.312	0.343
k (max)	0.060	0.073	0.073	0.086	0.086	0.099	0.099	0.112	0.112	0.125	0.138	0.138	0.164	0.164	0.190	0.190	0.216
s	0.050	1/16	1/16	5/64	5/64	5/64	5/64	3/32	3/32	3/32	7/64	7/64	9/64	9/64	5/32	5/32	5/32
t (min)	0.025	0.031	0.031	0.038	0.038	0.044	0.044	0.051	0.051	0.057	0.064	0.064	0.077	0.077	0.090	0.090	0.090
length/dim	0-80	1-64	1-72	2-56	2-64	3-48	3-56	4-40	4-48	5-40	6-32	6-40	8-32	8-36	10-24	10-32	12-24
3.3/4																	
4													●		●	●	
4.1/2																	
5															●	●	
5.1/2																	
6															●	●	
7																	
8																	
9																	
10																	
11																	
12																	

[Click here to BUY NOW](#)



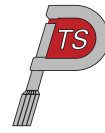

## SOCKET CAP SCREWS ANSI B18.3

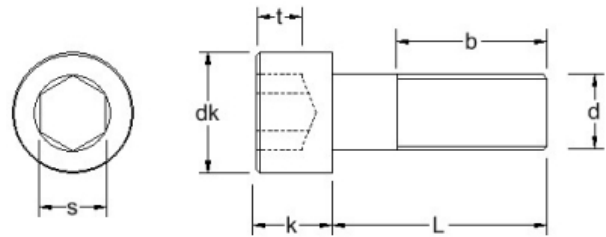

Note: A2: ● A4: ▲ A4-80: ▼

b	1.00 - 1.50	1.00 - 1.50	1.12 - 1.71	1.12 - 1.71	1.25 - 1.94	1.25 - 1.94	1.38 - 2.17	1.38 - 2.17	1.50 - 2.38	1.50 - 2.38	1.75 - 2.82	1.75 - 2.82	2.00 - 3.25	2.00 - 3.25	2.25 - 3.69	2.25 - 3.69	2.50 - 4.12
dk (max)	0.375	0.375	0.469	0.469	0.562	0.562	0.656	0.656	0.750	0.750	0.938	0.938	1.125	1.125	1.312	1.312	1.500
k (max)	0.250	0.250	0.312	0.312	0.375	0.375	0.438	0.438	0.500	0.500	0.625	0.625	0.750	0.750	0.875	0.875	1.000
s	3/16	3/16	1/4	1/4	5/16	5/16	3/8	3/8	3/8	3/8	1/2	1/2	5/8	5/8	3/4	3/4	3/4
t (min)	0.120	0.120	0.151	0.151	0.182	0.182	0.213	0.213	0.245	0.245	0.307	0.307	0.370	0.370	0.432	0.432	0.495
length/dim	1/4-20	1/4-28	5/16-18	5/16-24	3/8-16	3/8-24	7/16-14	7/16-20	1/2-13	1/2-20	5/8-11	5/8-18	3/4-10	3/4-16	7/8-9	7/8-14	1-8
3.3/4	●	●	●▲	●	●▲	●			●▲	●▲							
4	●▲	●	●▲	●	●▲	●	●▲		●▲	●▲	●▲	●	●▲	●	●	●	●
4.1/2	●▲		●▲		●▲	●			●▲	●▲	●▲	●	●▲		●	●	●
5	●▲		●▲		●▲	●			●▲	●▲	●▲	●	●▲		●	●	●
5.1/2	●▲		●▲		●▲	●			●▲	●▲	●▲		●▲		●	●	
6	●▲		●▲		●▲	●			●▲	●▲	●▲		●▲		●	●	●
7	●		●		●				●▲		●▲		●▲		●	●	●
8	●		●		●				●▲		●▲		●▲		●	●	●
9									●▲		▲		●▲				
10									●▲				●▲				
11									●▲		▲		●▲				
12									●▲		▲		●▲				

[Click here to BUY NOW](#)



## SOCKET SET SCREW FLAT POINT ANSI B18.3

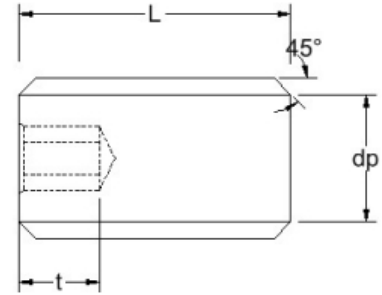

Note: A2: ● A4: ▲ A4-80: ▼

dp(max)	0.047	0.054	0.061	0.067	0.074	0.087	0.102	0.102	0.132	0.132	0.172	0.172					
s	0.035	0.050	0.050	1/16	1/16	5/64	3/32	3/32	1/8	1/8	5/32	5/32					
t (min)	0.060	0.070	0.070	0.080	0.080	0.090	0.100	0.100	0.125	0.125	0.156	0.156					
length/dim	2-56	3-48	4-40	5-40	6-32	8-32	10-24	10-32	1/4-20	1/4-28	5/16-18	5/16-24					
1/8	●▲	●	●▲	●	●▲	●▲											
3/16	●▲	●	●▲	●	●▲	●▲	●▲	●▲									
1/4	●▲	●	●▲	●	●▲	●▲	●▲	●▲	●▲	●▲							
5/16	●▲	●	●▲	●	●▲	●▲	●▲	●▲	●▲	●▲	●	●					
3/8	●▲	●	●▲	●	●▲	●▲	●▲	●▲	●▲	●▲	●	●					
7/16	●▲	●	●▲	●	●▲	●▲	●▲	●▲	●▲	●▲	●	●					
1/2	●▲	●	●▲	●	●▲	●▲	●▲	●▲	●▲	●▲	●	●					
5/8	●▲	●	●▲	●	●▲	●▲	●▲	●▲	●▲	●▲	●	●					
3/4	●▲	●	●▲	●	●▲	●▲	●▲	●▲	●▲	●▲	●	●					
7/8	●▲	●	●▲	●	●▲	●▲	●▲	●▲	●▲	●▲		●					
1	●▲	●	●▲	●	●▲	●▲	●▲	●▲	●▲	●▲	●	●					
1.1/4				●	●▲	●▲	●▲	●▲	●▲	●▲	●	●					
1.1/2				●	●▲	●▲	●▲	●▲	●▲	●▲	●	●					
1.3/4					●▲	●▲	●▲	●▲	●▲	●▲	●	●					
2					●▲	●▲	●▲	●▲	●▲	●▲	●	●					
2.1/2							●▲	●▲	●▲	●▲	●	●					
3									●▲	●▲	●	●					

[Click here to BUY NOW](#)

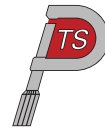

# SOCKET SET SCREW FLAT POINT ANSI B18.3

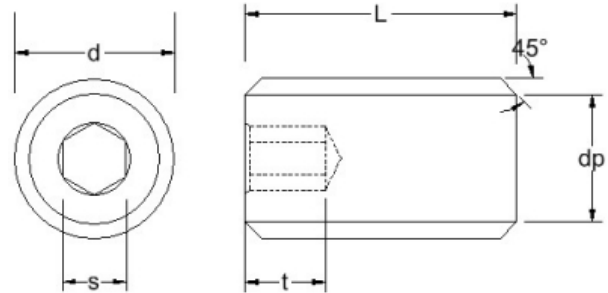

Note: A2: ● A4: ▲ A4-80: ▼

dp(max)	0.047	0.054	0.061	0.067	0.074	0.087	0.102	0.102	0.132	0.132	0.172	0.172					
s	0.035	0.050	0.050	1/16	1/16	5/64	3/32	3/32	1/8	1/8	5/32	5/32					
t (min)	0.060	0.070	0.070	0.080	0.080	0.090	0.100	0.100	0.125	0.125	0.156	0.156					
length/dim	2-56	3-48	4-40	5-40	6-32	8-32	10-24	10-32	1/4-20	1/4-28	5/16-18	5/16-24					
3.1/2											●	●					
4											●	●					

[Click here to BUY NOW](#)



# SOCKET SET SCREW CONE POINT ANSI B18.3

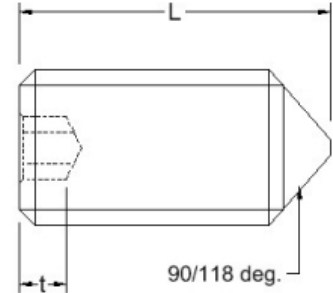
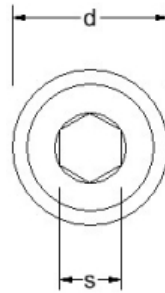

Note: A2: ● A4: ▲ A4-80: ▼

L1 *	0.13	0.13	0.19	0.19	0.19	0.25	0.25	0.25	0.31	0.31	0.38	0.38	0.44	0.44	0.50		
s	0.035	0.050	0.050	1/16	1/16	5/64	3/32	3/32	1/8	1/8	5/32	5/32	3/16	3/16	7/32		
t (min)	0.060	0.070	0.070	0.080	0.080	0.090	0.100	0.100	0.125	0.125	0.156	0.156	0.188	0.188	0.219		
length/dim	2-56	3-48	4-40	5-40	6-32	8-32	10-24	10-32	1/4-20	1/4-28	5/16-18	5/16-24	3/8-16	3/8-24	7/16-14		
1/8	●▲	●	●▲														
3/16	●▲	●	●▲	●	●▲	●▲											
1/4	●▲	●	●▲	●	●▲	●▲	●▲	●▲	●▲	●▲							
5/16	●▲	●	●▲	●	●▲	●▲	●▲	●▲	●▲	●▲	●▲	●▲					
3/8	●▲	●	●▲	●	●▲	●▲	●▲	●▲	●▲	●▲	●▲	●▲	●▲	●			
7/16	●▲	●	●▲	●	●▲	●▲	●▲	●▲	●▲	●▲	●▲	●▲	●▲	●▲	●	●	
1/2	●▲	●	●▲	●	●▲	●▲	●▲	●▲	●▲	●▲	●▲	●▲	●▲	●▲	●	●	
5/8	●▲	●	●▲	●	●▲	●▲	●▲	●▲	●▲	●▲	●▲	●▲	●▲	●▲	●	●	
3/4	●▲	●	●▲	●	●▲	●▲	●▲	●▲	●▲	●▲	●▲	●▲	●▲	●▲	●	●	
7/8	●▲	●	●▲	●	●▲	●▲	●▲	●▲	●▲	●▲	●▲	●▲	●▲	●▲	●	●	
1	●▲	●	●▲	●	●▲	●▲	●▲	●▲	●▲	●▲	●▲	●▲	●▲	●▲	●	●	
1.1/4			●▲	●	●▲	●▲	●▲	●▲	●▲	●▲	●▲	●▲	●▲	●▲	●	●	
1.1/2			●▲	●	●▲	●▲	●▲	●▲	●▲	●▲	●▲	●▲	●▲	●▲	●	●	
1.3/4					●▲	●▲	●▲	●▲	●▲	●▲	●▲	●▲	●▲	●▲	●	●	
2					●▲	●▲	●▲	●▲	●▲	●▲	●▲	●▲	●▲	●▲	●	●	
2.1/4						●▲	●▲	●▲	●▲	●▲							
2.1/2						●▲	●▲	●▲	●▲	●▲	●▲	●▲	●▲	●	●		

[Click here to BUY NOW](#)



## SOCKET SET SCREW CONE POINT ANSI B18.3

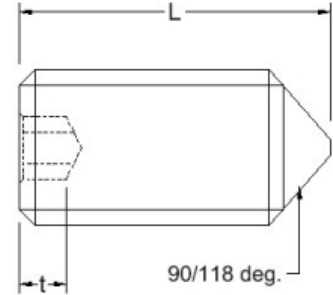
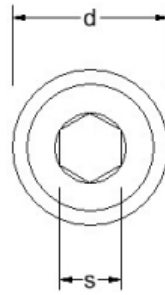

Note: A2: ● A4: ▲ A4-80: ▼

L1 *	0.13	0.13	0.19	0.19	0.19	0.25	0.25	0.25	0.31	0.31	0.38	0.38	0.44	0.44	0.50		
s	0.035	0.050	0.050	1/16	1/16	5/64	3/32	3/32	1/8	1/8	5/32	5/32	3/16	3/16	7/32		
t (min)	0.060	0.070	0.070	0.080	0.080	0.090	0.100	0.100	0.125	0.125	0.156	0.156	0.188	0.188	0.219		
length/dim	2-5/6	3-4/8	4-4/0	5-4/0	6-3/2	8-3/2	10-2/4	10-3/2	1/4-20	1/4-28	5/16-18	5/16-24	3/8-16	3/8-24	7/16-14		
2.3/4									●▲	●▲							
3							●▲	●▲	●▲	●▲	●▲	●▲	●▲	●	●		
3.1/2									●▲	●▲	●▲	●▲	●▲	●	●		
4									●▲	●▲	●▲	●▲	●▲	●	●		
4.1/2											●▲	●▲	●▲	●	●		
5											●▲	●▲	●▲	●	●		
5.1/2													●▲	●	●		
6													●▲	●	●		

[Click here to BUY NOW](#)



# SOCKET SET SCREWS 1/2 DOG POINT ANSI B18.3

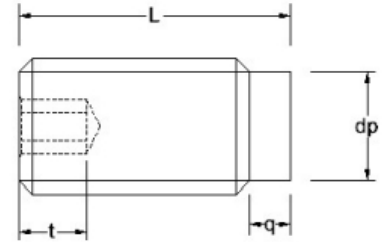
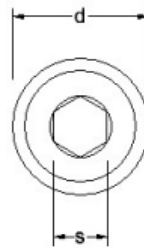

Note: A2: ● A4: ▲ A4-80: ▼

dp (max)	0.057	0.066	0.075	0.083	0.092	0.109	0.127	0.127	0.156	0.156	0.203	0.203	0.250	0.250	0.297		
q (max)	0.024	0.027	0.030	0.033	0.038	0.043	0.049	0.049	0.067	0.067	0.082	0.082	0.099	0.099	0.114		
s	0.035	0.050	0.050	1/16	1/16	5/64	3/32	3/32	1/8	1/8	5/32	5/32	3/16	3/16	7/32		
t (min)	0.060	0.070	0.070	0.080	0.080	0.090	0.100	0.100	0.125	0.125	0.156	0.156	0.188	0.188	0.219		
length/dim	2-56	3-48	4-40	5-40	6-32	8-32	10-24	10-32	1/4-20	1/4-28	5/16-18	5/16-24	3/8-16	3/8-24	7/16-14		
1/8	●	●	●														
3/16	●	●	●	●	●	●											
1/4	●	●	●	●	●	●	●	●	●	●							
5/16	●	●	●	●	●	●	●	●	●	●	●	●					
3/8	●	●	●	●	●	●	●	●	●	●	●	●	●	●			
7/16	●	●	●	●	●	●	●	●	●	●	●	●	●	●	●		
1/2	●	●	●	●	●	●	●	●	●	●	●	●	●	●	●	●	
5/8	●	●	●	●	●	●	●	●	●	●	●	●	●	●	●	●	
3/4	●	●	●	●	●	●	●	●	●	●	●	●	●	●	●	●	
7/8		●	●	●	●	●	●	●	●	●	●	●	●	●	●	●	
1	●	●	●	●	●	●	●	●	●	●	●	●	●	●	●	●	
1.1/4			●	●	●	●	●	●	●	●	●	●	●	●	●	●	
1.1/2			●	●	●	●	●	●	●	●	●	●	●	●	●	●	
1.3/4					●	●	●	●	●	●	●	●	●	●	●	●	
2					●	●	●	●	●	●	●	●	●	●	●	●	
2.1/4							●	●									

[Click here to BUY NOW](#)



# SOCKET SET SCREWS 1/2 DOG POINT ANSI B18.3

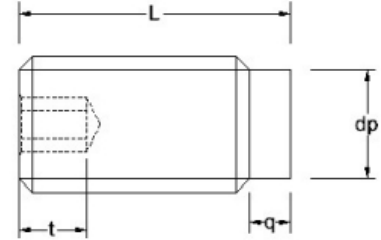

Note: A2: ● A4: ▲ A4-80: ▼

length/dim	2-56	3-48	4-40	5-40	6-32	8-32	10-24	10-32	1/4-20	1/4-28	5/16-18	5/16-24	3/8-16	3/8-24	7/16-14		
dp (max)	0.057	0.066	0.075	0.083	0.092	0.109	0.127	0.127	0.156	0.156	0.203	0.203	0.250	0.250	0.297		
q (max)	0.024	0.027	0.030	0.033	0.038	0.043	0.049	0.049	0.067	0.067	0.082	0.082	0.099	0.099	0.114		
s	0.035	0.050	0.050	1/16	1/16	5/64	3/32	3/32	1/8	1/8	5/32	5/32	3/16	3/16	7/32		
t (min)	0.060	0.070	0.070	0.080	0.080	0.090	0.100	0.100	0.125	0.125	0.156	0.156	0.188	0.188	0.219		
2.1/2							●	●	●	●	●	●	●	●	●		
3							●	●	●	●	●	●	●	●	●		
3.1/2									●	●	●	●	●	●	●		
4									●	●	●	●	●	●	●		
4.1/2											●	●	●	●	●		
5											●	●	●	●	●		
5.1/2													●	●	●		
6													●	●	●		

[Click here to BUY NOW](#)

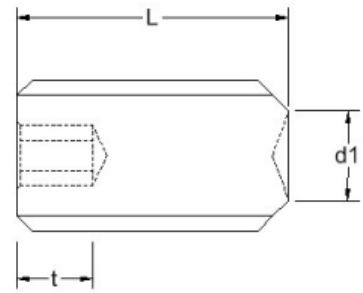
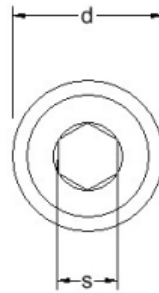

Note: A2: ● A4: ▲ A4-80: ▼

d1 (max)	0.033	0.040	0.040	0.047	0.047	0.054	0.054	0.061	0.061	0.067	0.067	0.074	0.074	0.087	0.087	0.102	0.102
s	0.028	0.028	0.028	0.035	0.035	0.050	0.050	0.050	0.050	1/16	1/16	1/16	1/16	5/64	5/64	3/32	3/32
t (min)	0.050	0.060	0.060	0.060	0.060	0.070	0.070	0.070	0.070	0.080	0.080	0.080	0.080	0.090	0.090	0.100	0.100
length/dim	0-80	1-64	1-72	2-56	2-64	3-48	3-56	4-40	4-48	5-40	5-44	6-32	6-40	8-32	8-36	10-24	10-32
1/16	●	●	●	●▲	●												
3/32	●	●	●	●▲	●	●▲	●	●▲	●								
1/8	●	●	●	●▲	●	●▲	●	●▲	●	●▲	●	●▲	●	●▲	●	●▲	●▲
5/32	●							●▲	●								
3/16	●	●	●	●▲	●	●▲	●	●▲	●	●▲	●	●▲	●	●▲	●	●▲	●▲
7/32	●																
1/4	●	●	●	●▲	●	●▲	●	●▲	●	●▲	●	●▲	●	●▲	●	●▲	●▲
5/16	●	●	●	●▲	●	●▲	●	●▲	●	●▲	●	●▲	●	●▲	●	●▲	●▲
3/8	●	●	●	●▲	●	●▲	●	●▲	●	●▲	●	●▲	●	●▲	●	●▲	●▲
7/16	●	●	●	●▲	●	●▲	●	●▲	●	●▲	●	●▲	●	●▲	●	●▲	●▲
1/2	●	●	●	●▲	●	●▲	●	●▲	●	●▲	●	●▲	●	●▲	●	●▲	●▲
5/8				●▲	●	●▲	●	●▲	●	●▲	●	●▲	●	●▲	●	●▲	●▲
3/4				●▲	●	●▲	●	●▲	●	●▲	●	●▲	●	●▲	●	●▲	●▲
7/8				●▲	●	●▲	●	●▲	●	●▲	●	●▲	●	●▲	●	●▲	●▲
1				●▲	●	●▲	●	●▲	●	●	●	●▲	●	●▲	●	●▲	●▲
1.1/4								●▲	●	●	●	●▲	●	●▲	●	●▲	●▲
1.1/2								●▲	●	●	●	●▲	●	●▲	●	●▲	●▲

Click here to **BUY NOW**



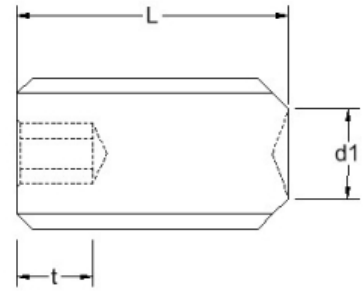
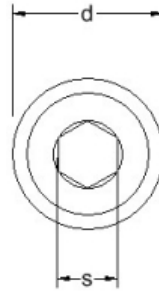

Note: A2: ● A4: ▲ A4-80: ▼

d1 (max)	0.132	0.132	0.172	0.172	0.212	0.212	0.252	0.252	0.291	0.291	0.371	0.450						
s	1/8	1/8	5/32	5/32	3/16	3/16	7/32	7/32	1/4	1/4	5/16	3/8						
t (min)	0.125	0.125	0.156	0.156	0.188	0.188	0.219	0.219	0.250	0.250	0.312	0.375						
length/dim	1/4-20	1/4-28	5/16-18	5/16-24	3/8-16	3/8-24	7/16-14	7/16-20	1/2-13	1/2-20	5/8-11	3/4-10						
1/16																		
3/32																		
1/8																		
5/32																		
3/16	●▲	●▲																
7/32																		
1/4	●▲	●▲	●▲	●▲	●▲	●▲												
5/16	●▲	●▲	●▲	●▲	●▲	●▲												
3/8	●▲	●▲	●▲	●▲	●▲	●▲	●▲	●▲	●▲	●▲								
7/16	●▲	●▲	●▲	●▲	●▲	●▲	●▲	●▲										
1/2	●▲	●▲	●▲	●▲	●▲	●▲	●▲	●▲	●▲	●▲	●▲							
5/8	●▲	●▲	●▲	●▲	●▲	●▲	●▲	●▲	●▲	●▲	●▲	●▲						
3/4	●▲	●▲	●▲	●▲	●▲	●▲	●▲	●▲	●▲	●▲	●▲	●▲						
7/8	●▲	●▲	●▲	●▲	●▲	●▲	●▲	●▲	●▲	●▲	●▲	●▲						
1	●▲	●▲	●▲	●▲	●▲	●▲	●▲	●▲	●▲	●▲	●▲	●▲						
1.1/4	●▲	●▲	●▲	●▲	●▲	●▲	●▲	●▲	●▲	●▲	●▲	●▲						
1.1/2	●▲	●▲	●▲	●▲	●▲	●▲	●▲	●▲	●▲	●▲	●▲	●▲						

Click here to **BUY NOW**

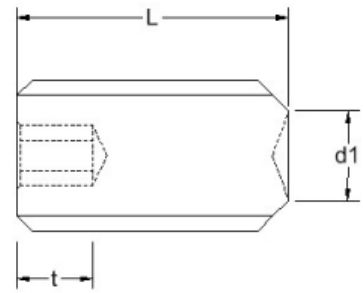
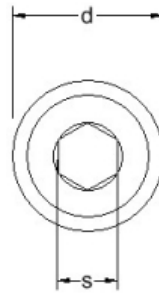

Note: A2: ● A4: ▲ A4-80: ▼

d1 (max)	0.033	0.040	0.040	0.047	0.047	0.054	0.054	0.061	0.061	0.067	0.067	0.074	0.074	0.087	0.087	0.102	0.102
s	0.028	0.028	0.028	0.035	0.035	0.050	0.050	0.050	0.050	1/16	1/16	1/16	1/16	5/64	5/64	3/32	3/32
t (min)	0.050	0.060	0.060	0.060	0.060	0.070	0.070	0.070	0.070	0.080	0.080	0.080	0.080	0.090	0.090	0.100	0.100
length/dim	0-80	1-64	1-72	2-56	2-64	3-48	3-56	4-40	4-48	5-40	5-44	6-32	6-40	8-32	8-36	10-24	10-32
1.3/4												●▲	●	●▲	●	●▲	●▲
2												●▲	●	●▲	●	●▲	●▲
2.1/4														●▲	●	●▲	●▲
2.1/2														●▲	●	●▲	●▲
2.3/4																●▲	●▲
3																●▲	●▲
3.1/2																	
4																	
4.1/2																	
5																	
5.1/2																	
6																	

Click here to **BUY NOW**

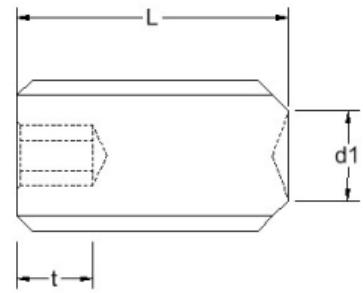
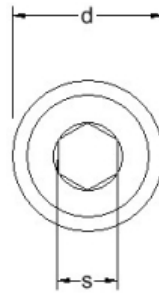
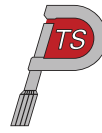

Note: A2: ● A4: ▲ A4-80: ▼

d1 (max)	0.132	0.132	0.172	0.172	0.212	0.212	0.252	0.252	0.291	0.291	0.371	0.450						
s	1/8	1/8	5/32	5/32	3/16	3/16	7/32	7/32	1/4	1/4	5/16	3/8						
t (min)	0.125	0.125	0.156	0.156	0.188	0.188	0.219	0.219	0.250	0.250	0.312	0.375						
length/dim	1/4-20	1/4-28	5/16-18	5/16-24	3/8-16	3/8-24	7/16-14	7/16-20	1/2-13	1/2-20	5/8-11	3/4-10						
1.3/4	●▲	●▲	●▲	●▲	●▲	●▲	●▲	●▲	●▲	●▲		●▲						
2	●▲	●▲	●▲	●▲	●▲	●▲	●▲	●▲	●▲	●▲	●▲	●▲						
2.1/4																		
2.1/2	●▲	●▲	●▲	●▲	●▲	●▲	●▲	●▲	●▲	●▲	●▲	●▲						
2.3/4																		
3	●▲	●▲	●▲	●▲	●▲	●▲	●▲	●▲	●▲	●▲	●▲	●▲						
3.1/2			●▲	●▲	●▲	●▲	●▲	●▲	●▲	●▲	●▲	●▲						
4			●▲	●▲	●▲	●▲	●▲	●▲	●▲	●▲	●▲	●▲						
4.1/2									●▲	●▲	●▲	●▲						
5									●▲	●▲	●▲	●▲						
5.1/2											●▲	●▲						
6											●▲	●▲						

[Click here to BUY NOW](#)



## HEXAGON BOLTS ANSI B18.2.1

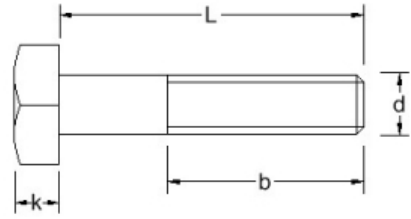

Note: A2: ● A4: ▲ A4-80: ▼

k (max)	0.163	0.211	0.243	0.291	0.323	0.403	0.483	0.563	0.627									
s (max)	0.438	0.500	0.562	0.625	0.750	0.938	1.125	1.312	1.500									
TPI UNC	20	18	16	14	13	11	10	9	8									
TPI UNF	28	24	24	20	20	18	16	14	12									
length/dim	1/4-20	5/16-18	3/8-16	7/16-14	1/2-13	5/8-11	3/4-10	7/8-14	1-8									
1.1/4	●▲																	
1.3/8	●▲																	
1.1/2	●▲	●▲	●▲															
1.5/8	●▲																	
1.3/4	●▲	●▲	●▲	●▲	●▲													
2	●▲	●▲	●▲	●▲	●▲													
2.1/4	●▲	●▲	●▲	●▲	●▲	●▲												
2.1/2	●▲	●▲	●▲	●▲	●▲	●▲	●▲	●	●▲									
2.3/4	●▲	●▲	●▲	●▲	●▲	●▲	●▲	●	●▲									
3	●▲	●▲	●▲	●▲	●▲	●▲	●▲	●	●▲									
3.1/4	●▲	●▲	●▲	●▲	●▲	●▲	●▲	●	●▲									
3.1/2	●▲	●▲	●▲	●▲	●▲	●▲	●▲	●	●▲									
3.3/4	●▲	●▲	●▲		●▲	●▲	●▲	●	●▲									
4	●▲	●▲	●▲	●▲	●▲	●▲	●▲	●	●▲									
4.1/4								●▲										
4.1/2	●▲	●▲	●▲	●▲	●▲	●▲	●▲	●	●▲									

[Click here to BUY NOW](#)

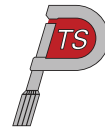

## HEXAGON BOLTS ANSI B18.2.1

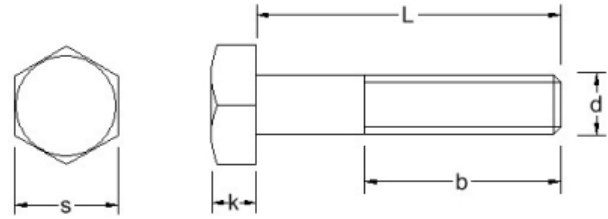

Note: A2: ● A4: ▲ A4-80: ▼

k (max)	0.163	0.211	0.243	0.291	0.323	0.403	0.483	0.563	0.627									
s (max)	0.438	0.500	0.562	0.625	0.750	0.938	1.125	1.312	1.500									
TPI UNC	20	18	16	14	13	11	10	9	8									
TPI UNF	28	24	24	20	20	18	16	14	12									
length/dim	1/4-20	5/16-18	3/8-16	7/16-14	1/2-13	5/8-11	3/4-10	7/8-14	1-8									
5	●▲	●▲	●▲	●▲	●▲	●▲	●▲	●	●▲									
5.1/2	●▲	●▲	●▲	●▲	●▲	●▲	●▲	●	●▲									
6	●▲	●▲	●▲	●▲	●▲	●▲	●▲	●	●▲									
6.1/2			●▲		▲	●▲	●▲		●▲									
7	●▲	●▲	●▲		●▲	●▲	●▲		●▲									
7.1/2			●▲		●▲													
8	●▲	●▲	●▲		●▲	●▲	●▲		●▲									
8.1/2			●▲		●▲													
9	●▲	●▲	●▲		●▲	●▲	●▲		●▲									
10	●▲	●▲	●▲		●▲	●▲	●▲		●▲									
11	●	●	●		●▲	●▲	●▲		●▲									
12	●	●	●		●▲	●▲	●▲		●▲									
14			●		●▲	●▲	●▲		●▲									
16			●		●	●▲	●▲		●									
18					●	●	●▲		●									
20					●	●	●											

[Click here to BUY NOW](#)



## HEXAGON SET SCREWS ANSI B18.6.3

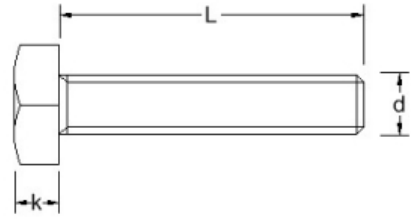

Note: A2: ● A4: ▲ A4-80: ▼

k (max)	0.060	0.093	0.110	0.120	0.120	0.155	0.163	0.163	0.211	0.211	0.243	0.243	0.291	0.291	0.323	0.323	0.371
s (max)	0.188	0.250	0.250	0.312	0.312	0.312	0.438	0.438	0.500	0.500	0.562	0.562	0.625	0.625	0.750	0.750	0.812
length/dim	4-40	6-32	8-32	10-24	10-32	12-24	1/4-20	1/4-28	5/16-18	5/16-24	3/8-16	3/8-24	7/16-14	7/16-20	1/2-13	1/2-20	9/16-12
1/4	●	●	●		●												
5/16	●	●▲	●▲	●▲	●												
3/8	●	●▲	●▲	●▲	●▲		●▲	●	●		●						
7/16	●	●▲	●▲				●▲										
1/2	●	●▲	●▲	●▲	●▲	●	●▲	●▲	●▲	●▲	●▲	●▲			●	●▲	
9/16	●	●▲	●▲														
5/8	●	●▲	●▲	●▲	●▲	●	●▲	●▲	●▲	●▲	●▲	●▲			●		
3/4	●	●▲	●▲	●▲	●▲	●	●▲	●▲	●▲	●▲	●▲	●▲	●▲	●▲	●▲	●▲	
7/8	●	●▲	●▲	●▲	●▲	●	●▲	●▲	●▲	●▲	●▲	●▲		●▲	●▲	●▲	
1	●	●▲	●▲	●▲	●▲	●	●▲	●▲	●▲	●▲	●▲	●▲	●▲	●▲	●▲	●▲	●▲
1.1/8							●▲	●	●▲	●▲	●▲	●▲			●▲		
1.1/4		●▲	●▲	●▲	●▲		●▲	●▲	●▲	●▲	●▲	●▲	●▲	●▲	●▲	●▲	●▲
1.1/2		●▲	●▲	●▲	●▲		●▲	●▲	●▲	●▲	●▲	●▲	●▲	●▲	●▲	●▲	●▲
1.3/4			●	●	●		●▲	●▲	●▲	●▲	●▲	●▲	●▲	▲	●▲	●▲	●▲
2			●	●	●		●▲	●▲	●▲	●▲	●▲	●▲	●▲	●▲	●▲	●▲	●▲
2.1/4				●	●		●▲	●	●▲	●▲	●▲	●		●▲	●▲	●	
2.1/2				●	●		●▲	●	●▲	●▲	●▲	●	●	●▲	●▲	●	
2.3/4					●		●▲	●	●		●▲	●	●▲	●▲	●▲	●	

[Click here to BUY NOW](#)



# HEXAGON SET SCREWS ANSI B18.6.3

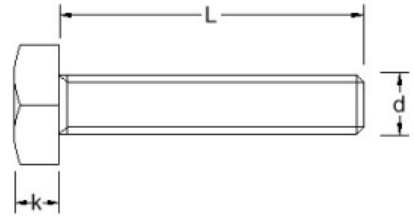
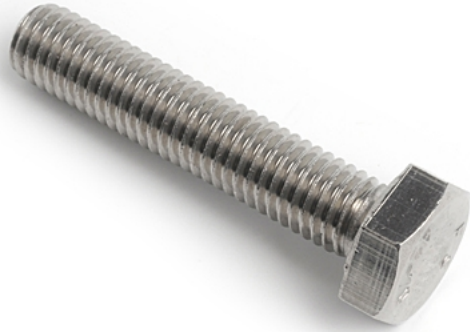

Note: A2: ● A4: ▲ A4-80: ▼

k (max)	0.371	0.403	0.403	0.483	0.483	0.563	0.563	0.627	0.627										
s (max)	0.812	0.938	0.938	1.125	1.125	1.312	1.312	1.500	1.500										
length/dim	9/16-18	5/8-11	5/8-18	3/4-10	3/4-16	7/8-9	7/8-14	1-8	1-12										
1/4																			
5/16																			
3/8																			
7/16																			
1/2																			
9/16																			
5/8																			
3/4		●▲																	
7/8																			
1	▲	●▲	●▲	●															
1.1/8																			
1.1/4	▲	●▲	●▲	●▲	▲														
1.1/2	●▲	●▲	●▲	●▲	●▲	●▲	●▲												
1.3/4	●▲	●▲	●▲	●▲	●▲	●▲	●▲	▲	▲										
2	●▲	●▲	●▲	●▲	●▲	●▲	●▲	●▲	●▲										
2.1/4		●▲	▲	●▲			●▲	●▲	●▲	●▲									
2.1/2		▲	▲	●▲			●▲	●▲	●▲	●▲									
2.3/4		●▲		●▲			●▲		●▲	●▲									

[Click here to BUY NOW](#)



## HEXAGON SET SCREWS ANSI B18.6.3

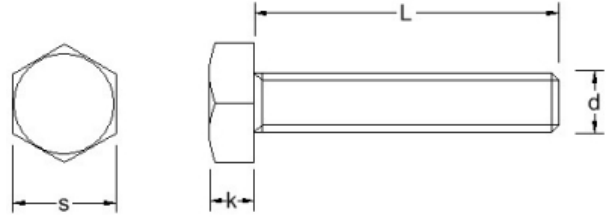

Note: A2: ● A4: ▲ A4-80: ▼

k (max)	0.060	0.093	0.110	0.120	0.120	0.155	0.163	0.163	0.211	0.211	0.243	0.243	0.291	0.291	0.323	0.323	0.371
s (max)	0.188	0.250	0.250	0.312	0.312	0.312	0.438	0.438	0.500	0.500	0.562	0.562	0.625	0.625	0.750	0.750	0.812
length/dim	4-40	6-32	8-32	10-24	10-32	12-24	1/4-20	1/4-28	5/16-18	5/16-24	3/8-16	3/8-24	7/16-14	7/16-20	1/2-13	1/2-20	9/16-12
3					●		●▲	●	●▲	●	●▲	●	●▲	●▲	●▲	●	
3.1/4									●▲		●▲				●▲	●	
3.1/2							●▲		●▲		●▲		●▲	●	●▲	●	
3.3/4									●▲								
4							●▲		●▲		●▲		●▲	●	●▲	●	
4.1/2							●▲		●▲		●▲				●▲	●	
5							●▲		●▲		●▲		●▲		●▲	●	
5.1/2															●▲	●	
6							●▲		●▲		●▲				●▲	●	
7									▲		●▲				●▲		
8									▲		●▲				●▲		
9											●				●		
10															●		
11															●		
12															●		

[Click here to BUY NOW](#)





## HEXAGON SET SCREWS ANSI B18.6.3

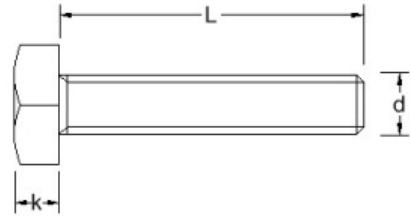

Note: A2: ● A4: ▲ A4-80: ▼

k (max)	0.371	0.403	0.403	0.483	0.483	0.563	0.563	0.627	0.627										
s (max)	0.812	0.938	0.938	1.125	1.125	1.312	1.312	1.500	1.500										
length/dim	9/16-18	5/8-11	5/8-18	3/4-10	3/4-16	7/8-9	7/8-14	1-8	1-12										
3		●▲		●▲		●▲		●▲	●▲										
3.1/4								●▲	●▲										
3.1/2		●▲		●▲		●▲		●▲	●▲										
3.3/4																			
4		●▲		●▲		●▲		●▲											
4.1/2		●▲		●▲		●▲		●▲											
5		●▲		●▲		●▲		●▲											
5.1/2				●▲		●▲													
6		●▲		●▲		●▲		●▲											
7		●▲		●▲		●		●											
8		●▲		●▲		●		●											
9		●		●		●		●											
10		●		●		●		●											
11		●		●		●		●											
12		●		●		●		●											

[Click here to BUY NOW](#)

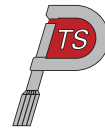

## SLOTTED COUNTERSUNK MACHINE SCREWS ANSI B18.6.3

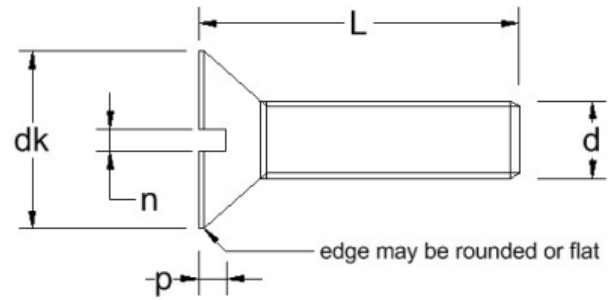

Note: A2: ● A4: ▲ A4-80: ▼

length/dim	0-80	1-64	1-72	2-56	2-64	4-40	5-40	6-32	6-40	8-32	10-24	10-32	12-24	1/4-20	1/4-28	5/16-18	5/16-24
3/32	●																
1/8	●	●	●	●▲	●	●▲		●▲	●								
5/32	●	●	●	●▲	●												
3/16	●	●	●	●▲	●	●▲	●▲	●▲		●▲	●▲	●▲					
1/4	●	●	●	●▲	●	●▲	●▲	●▲	●	●▲	●▲	●▲	●	●▲	●▲		
5/16	●	●	●	●▲	●	●▲	●▲	●▲	●	●▲	●▲	●▲	●	●▲	●▲		
3/8	●	●	●	●▲	●	●▲	●▲	●▲	●	●▲	●▲	●▲	●	●▲	●▲	●▲	●▲
7/16	●	●	●	●▲	●		●▲	●▲	●	●▲	●▲	●▲	●	●▲	●▲		
1/2	●	●	●	●▲	●	●▲	●▲	●▲	●	●▲	●▲	●▲	●	●▲	●▲	●▲	●▲
9/16	●	●	●	●▲	●	●▲	●▲	●▲	●	●▲							
5/8	●	●	●	●▲	●	●▲	●▲	●▲	●	●▲	●▲	●▲	●	●▲	●▲	●▲	●▲
3/4	●	●	●	●▲	●	●▲	●▲	●▲	●	●▲	●▲	●▲	●	●▲	●▲	●▲	●▲
7/8	●	●	●	●▲	●	●▲	●▲	●▲	●	●▲	●▲	●▲	●	●▲	●▲	●▲	●▲
1	●	●	●	●▲	●	●▲	●▲	●▲	●	●▲	●▲	●▲	●	●▲	●▲	●▲	●▲
1.1/4				●▲	●	●▲	●▲	●▲	●	●▲	●▲	●▲	●	●▲	●▲	●▲	●▲

[Click here to BUY NOW](#)

# SLOTTED COUNTERSUNK MACHINE SCREWS ANSI B18.6.3

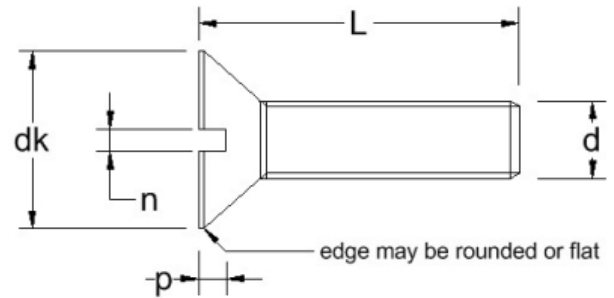
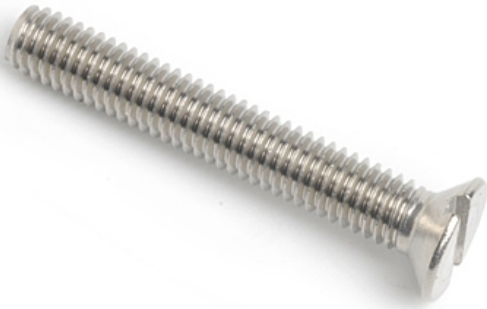

Note: A2: ● A4: ▲ A4-80: ▼

length/dim	3/8-16	3/8-24	1/2-13	1/2-20	5/8-11															
3/32																				
1/8																				
5/32																				
3/16																				
1/4																				
5/16																				
3/8																				
7/16																				
1/2	●▲	●																		
9/16																				
5/8	●▲	●	●▲	●																
3/4	●▲	●	●▲	●																
7/8	●▲	●	●▲	●																
1	●▲	●	●▲	●	●▲															
1.1/4	●▲	●	●▲	●	●▲															

[Click here to BUY NOW](#)

# SLOTTED COUNTERSUNK MACHINE SCREWS ANSI B18.6.3

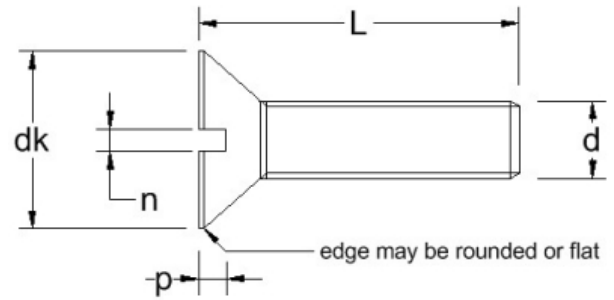

Note: A2: ● A4: ▲ A4-80: ▼

length/dim	0-80	1-64	1-72	2-56	2-64	4-40	5-40	6-32	6-40	8-32	10-24	10-32	12-24	1/4-20	1/4-28	5/16-18	5/16-24
dk (max)	0.112	0.137	0.137	0.162	0.162	0.212	0.237	0.262	0.262	0.312	0.362	0.362	0.412	0.477	0.477	0.597	0.597
k	0.035	0.043	0.043	0.051	0.051	0.067	0.075	0.083	0.083	0.100	0.116	0.116	0.132	0.153	0.153	0.191	0.191
L1	1/8	1/8	1/8	1/8	1/8	3/16	3/16	3/16	3/16	1/4	5/16	5/16	3/8	7/16	7/16	1/2	1/2
n (max)	0.023	0.026	0.026	0.031	0.031	0.039	0.043	0.048	0.048	0.054	0.060	0.060	0.067	0.075	0.075	0.084	0.084
t (max)	0.015	0.019	0.019	0.023	0.023	0.030	0.034	0.038	0.038	0.045	0.053	0.053	0.060	0.070	0.070	0.088	0.088
1.1/2				●▲	●	●▲	●▲	●▲	●	●▲	●▲	●▲	●	●▲	●▲	●▲	●▲
1.3/4						●▲		●▲	●	●▲	●▲	●▲	●	●▲	●▲	●▲	●▲
2						●▲		●▲	●	●▲	●▲	●▲	●	●▲	●▲	●▲	●▲
2.1/4								●▲		●▲	●▲	●▲		●▲			
2.1/2								●▲		●▲	●▲	●▲	●	●▲	●▲	●▲	●▲
2.3/4								●▲		●▲	●▲	●▲					
3								●▲		●▲	●▲	●▲	●	●▲	●▲	●▲	●▲
3.1/2														●▲	●▲	●▲	●▲
4														●▲	●▲	●▲	●▲
4.1/2																●▲	●▲
5																●▲	●▲
6																●▲	●▲

[Click here to BUY NOW](#)

# SLOTTED COUNTERSUNK MACHINE SCREWS ANSI B18.6.3

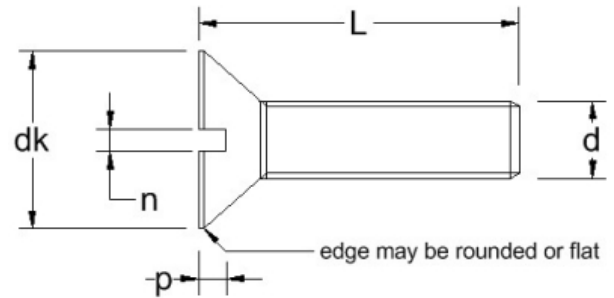

Note: A2: ● A4: ▲ A4-80: ▼

dk (max)	0.717	0.717	0.815	0.815	1.050															
k	0.230	0.230	0.223	0.223	0.298															
L1	9/16	9/16	3/4	3/4	*															
n (max)	0.094	0.094	0.106	0.106	0.133															
t (max)	0.106	0.106	0.103	0.103	0.137															
length/dim	3/8-16	3/8-24	1/2-13	1/2-20	5/8-11															
1.1/2	●▲	●	●▲	●	●▲															
1.3/4	●▲	●	●▲	●	●▲															
2	●▲	●	●▲	●	●▲															
2.1/4	●▲	●	●▲	●	●▲															
2.1/2	●▲	●	●▲	●	●▲															
2.3/4																				
3	●▲	●	●▲	●	●▲															
3.1/2	●▲	●	●▲	●	●▲															
4	●▲	●	●▲	●	●▲															
4.1/2																				
5	●▲	●	●▲		●▲															
6	●▲	●	●▲		●▲															

[Click here to BUY NOW](#)



# PHILLIPS COUNTERSUNK MACHINE SCREWS ANSI B18.6.3

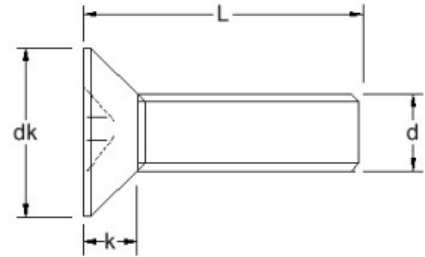

Note: A2: ● A4: ▲ A4-80: ▼

dk (max)	0.112	0.137	0.137	0.162	0.162	0.187	0.187	0.212	0.212	0.237	0.237	0.262	0.262	0.312	0.362	0.362	0.412
Drive	#0	#0	#0	#1	#1	#1	#1	#1	#1	#2	#2	#2	#2	#2	#2	#2	#3
k	0.035	0.043	0.043	0.051	0.051	0.059	0.059	0.067	0.067	0.075	0.075	0.083	0.083	0.100	0.116	0.116	0.132
L1	1/8	1/8	1/8	1/8	1/8	1/8	1/8	3/16	3/16	3/16	3/16	3/16	3/16	1/4	5/16	5/16	3/8
length/dim	0-80	1-64	1-72	2-56	2-64	3-48	3-56	4-40	4-48	5-40	5-44	6-32	6-40	8-32	10-24	10-32	12-24
1/8	●	●	●	●▲	●			●▲	●								
5/32				●▲	●												
3/16	●	●	●	●▲	●	●▲	●	●▲	●	●▲	●	●▲	●				
1/4	●	●	●	●▲	●	●▲	●	●▲	●	●▲	●	●▲	●	●▲	●▲	●▲	
5/16	●	●	●	●▲	●	●▲	●	●▲	●	●▲	●	●▲	●	●▲	●▲	●▲	●
3/8	●	●	●	●▲	●	●▲	●	●▲	●	●▲	●	●▲	●	●▲	●▲	●▲	●
7/16	●	●	●	●▲	●	●▲		●▲	●	●▲	●	●▲	●	●▲	●▲	●▲	●
1/2	●	●	●	●▲	●	●▲	●	●▲	●	●▲	●	●▲	●	●▲	●▲	●▲	●
9/16	●	●	●	●▲	●			●▲	●			●▲					
5/8	●	●	●	●▲	●	●▲	●	●▲	●	●▲	●	●▲	●	●▲	●▲	●▲	●
3/4	●	●	●	●▲	●	●▲	●	●▲	●	●▲	●	●▲	●	●▲	●▲	●▲	●
7/8		●	●	●▲	●	●▲	●	●▲	●	●▲	●	●▲	●	●▲	●▲	●▲	●
1		●	●	●▲	●	●▲	●	●▲	●	●▲	●	●▲	●	●▲	●▲	●▲	●
1.1/8				●▲													
1.1/4				●▲		●▲		●▲	●	●▲	●	●▲	●	●▲	●▲	●▲	●
1.1/2				●▲		●▲		●▲	●	●▲	●	●▲	●	●▲	●▲	●▲	●

[Click here to BUY NOW](#)



# PHILLIPS COUNTERSUNK MACHINE SCREWS ANSI B18.6.3

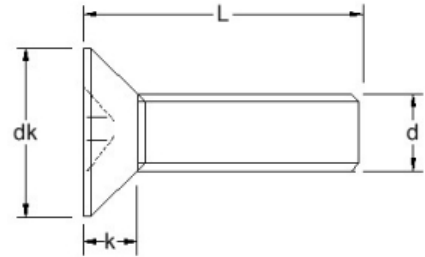

Note: A2: ● A4: ▲ A4-80: ▼

dk (max)	0.477	0.477	0.597	0.597	0.717	0.717												
Drive	#3	#3	#4	#4	#4	#4												
k	0.153	0.153	0.191	0.191	0.230	0.230												
L1	7/16	7/16	1/2	1/2	9/16	9/16												
length/dim	1/4-20	1/4-28	5/16-18	5/16-24	3/8-16	3/8-24												
1/8																		
5/32																		
3/16																		
1/4																		
5/16																		
3/8	●▲	●▲	●▲	●▲														
7/16	●▲	●▲	●▲	●▲														
1/2	●▲	●▲	●▲	●▲	●▲	●												
9/16																		
5/8	●▲	●▲	●▲	●▲	●▲	●												
3/4	●▲	●▲	●▲	●▲	●▲	●												
7/8	●▲	●▲	●▲	●▲	●▲	●												
1	●▲	●▲	●▲	●▲	●▲	●												
1.1/8																		
1.1/4	●▲	●▲	●▲	●▲	●▲	●												
1.1/2	●▲	●▲	●▲	●▲	●▲	●												

[Click here to BUY NOW](#)



## PHILLIPS COUNTERSUNK MACHINE SCREWS ANSI B18.6.3

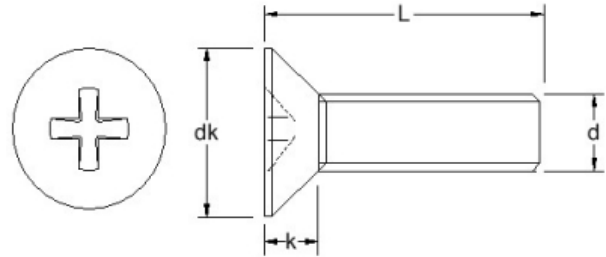

Note: A2: ● A4: ▲ A4-80: ▼

dk (max)	0.112	0.137	0.137	0.162	0.162	0.187	0.187	0.212	0.212	0.237	0.237	0.262	0.262	0.312	0.362	0.362	0.412
Drive	#0	#0	#0	#1	#1	#1	#1	#1	#1	#2	#2	#2	#2	#2	#2	#2	#3
k	0.035	0.043	0.043	0.051	0.051	0.059	0.059	0.067	0.067	0.075	0.075	0.083	0.083	0.100	0.116	0.116	0.132
L1	1/8	1/8	1/8	1/8	1/8	1/8	1/8	3/16	3/16	3/16	3/16	3/16	3/16	1/4	5/16	5/16	3/8
length/dim	0-80	1-64	1-72	2-56	2-64	3-48	3-56	4-40	4-48	5-40	5-44	6-32	6-40	8-32	10-24	10-32	12-24
1.3/4								●▲	●	●▲	●	●▲	●	●▲	●▲	●▲	●
2								●▲	●	●▲	●	●▲	●	●▲	●▲	●▲	●
2.1/4																	
2.1/2												●▲		●▲	●▲	●▲	●
2.3/4																	
3												●▲		●▲	●▲	●▲	●
3.1/2														●▲	●▲	●▲	
4														●▲	●▲	●▲	
5																	
6																	

[Click here to BUY NOW](#)





# PHILLIPS COUNTERSUNK MACHINE SCREWS ANSI B18.6.3

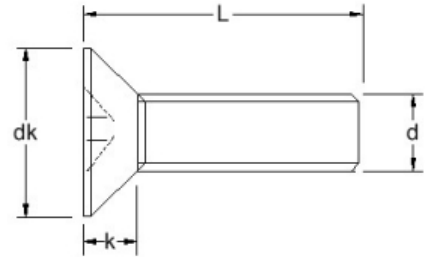

Note: A2: ● A4: ▲ A4-80: ▼

dk (max)	0.477	0.477	0.597	0.597	0.717	0.717											
Drive	#3	#3	#4	#4	#4	#4											
k	0.153	0.153	0.191	0.191	0.230	0.230											
L1	7/16	7/16	1/2	1/2	9/16	9/16											
length/dim	1/4-20	1/4-28	5/16-18	5/16-24	3/8-16	3/8-24											
1.3/4	●▲	●▲	●▲	●▲	●▲	●											
2	●▲	●▲	●▲	●▲	●▲	●											
2.1/4	●▲	●▲	●▲	●▲													
2.1/2	●▲	●▲	●▲	●▲	●▲	●											
2.3/4	●▲	●▲															
3	●▲	●▲	●▲	●▲	●▲	●											
3.1/2	●▲	●▲	●▲	●▲													
4	●▲	●▲	●▲	●▲	●▲	●											
5	●▲	●▲	●▲	●▲	●▲	●											
6			●▲	●▲	●▲	●											

[Click here to BUY NOW](#)



# TX COUNTERSUNK MACHINE SCREWS

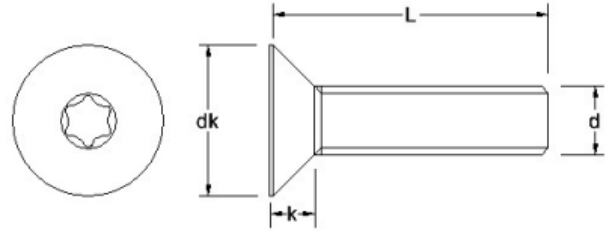

Note: A2: ● A4: ▲ A4-80: ▼

dk (max)	0.212	0.262	0.312	0.362	0.362	0.477													
k	0.067	0.083	0.100	0.116	0.116	0.153													
length/dim	4-40	6-32	8-32	10-24	10-32	1/4-20													
1/4	●	●																	
3/8	●	●	●																
1/2	●	●	●	●	●	●													
3/4		●		●	●	●													

[Click here to BUY NOW](#)



# SLOTTED RAISED COUNTERSUNK MACHINE SCREWS ANSI B18.6

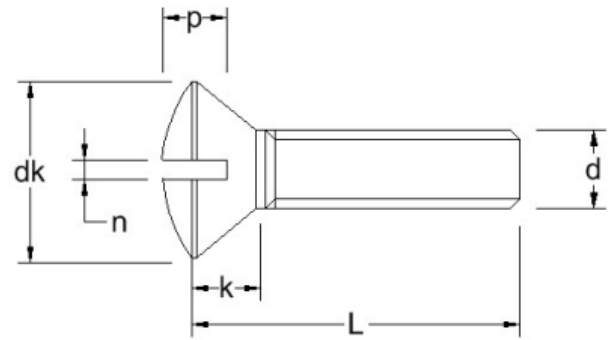

Note: A2: ● A4: ▲ A4-80: ▼

dk	0.162	0.212	0.237	0.262	0.312	0.362	0.362	0.477	0.477								
k (max)	0.080	0.104	0.116	0.128	0.152	0.176	0.176	0.232	0.232								
n (max)	0.031	0.039	0.043	0.048	0.054	0.060	0.060	0.075	0.075								
p (max)	0.045	0.059	0.067	0.074	0.088	0.103	0.103	0.136	0.136								
length/dim	2-56	4-40	5-40	6-32	8-32	10-24	10-32	1/4-20	1/4-28								
3/16	●																
1/4	●	●	●	●													
5/16	●	●	●	●	●	●	●										
3/8	●	●	●	●	●	●	●	●	●								
7/16	●	●	●	●	●	●	●	●	●								
1/2	●	●	●	●	●	●	●	●	●								
5/8	●	●	●	●	●	●	●	●	●								
3/4	●	●	●	●	●	●	●	●	●								
7/8		●	●	●	●	●	●	●	●								
1	●	●	●	●	●	●	●	●	●								
1.1/4		●	●	●	●	●	●	●	●								
1.1/2		●	●	●	●	●	●	●	●								
1.3/4				●	●	●	●	●	●								
2				●	●	●	●	●	●								
2.1/2						●	●	●	●								
3								●	●								

[Click here to BUY NOW](#)



# PHILLIPS RAISED COUNTERSUNK MACHINE SCREWS ANSI B18.6

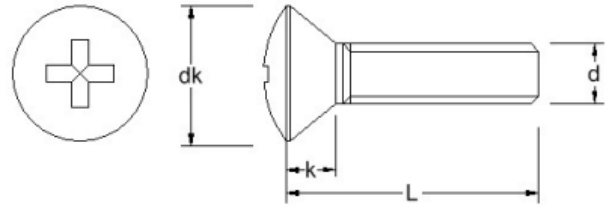

Note: A2: ● A4: ▲ A4-80: ▼

dk (max)	0.162	0.212	0.262	0.312	0.362	0.362	0.477	0.477										
Drive	#1	#1	#2	#2	#2	#2	#3	#3										
k (max)	0.080	0.104	0.128	0.152	0.176	0.176	0.232	0.232										
length/dim	2-56	4-40	6-32	8-32	10-24	10-32	1/4-20	1/4-28										
3/16	●																	
1/4	●	●▲	●▲															
5/16	●	●▲	●▲	●▲	●▲	●▲												
3/8	●	●▲	●▲	●▲	●▲	●▲	●▲	●										
7/16	●	●▲	●▲	●▲	●▲	●▲	●▲	●										
1/2	●	●▲	●▲	●▲	●▲	●▲	●▲	●										
5/8	●	●▲	●▲	●▲	●▲	●▲	●▲	●										
3/4	●	●▲	●▲	●▲	●▲	●▲	●▲	●										
7/8		●▲	●▲	●▲	●▲	●▲	●▲	●										
1	●	●▲	●▲	●▲	●▲	●▲	●▲	●										
1.1/4		●▲	●▲	●▲	●▲	●▲	●▲	●										
1.1/2		●▲	●▲	●▲	●▲	●▲	●▲	●										
1.3/4			●▲	●▲	●▲	●▲	●▲	●										
2			●▲	●▲	●▲	●▲	●▲	●										
2.1/2					●▲	●▲	●▲	●										
3							●▲	●										

[Click here to BUY NOW](#)



## NYLON INSERT NUTS

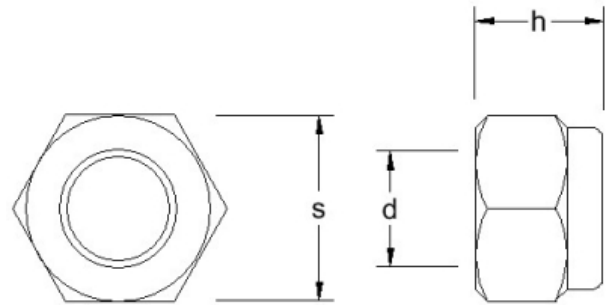

Note: A2: ● A4: ▲ A4-80: ▼

h(max)	0.141	0.141	0.141	0.172	0.172	0.234	0.234	0.234	0.234	0.313	0.313	0.313	0.313	0.344	0.344	0.453	0.453
s (max)	0.250	0.250	0.250	0.312	0.312	0.344	0.344	0.375	0.375	0.438	0.438	0.438	0.438	0.500	0.500	0.562	0.562
length/dim	2-56	4-40	5-40	6-32	6-40	8-32	8-36	10-24	10-32	12-24	12-28	1/4-20	1/4-28	5/16-18	5/16-24	3/8-16	3/8-24
	●	●	●	●▲	●▲	●▲	●▲	●▲	●▲	●▲	●▲	●▲	●▲	●▲	●▲	●▲	●▲

[Click here to BUY NOW](#)



## NYLON INSERT NUTS

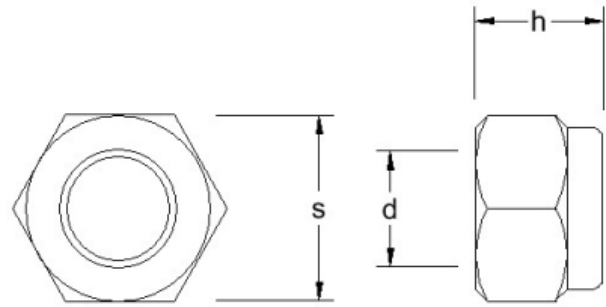

Note: A2: ● A4: ▲ A4-80: ▼

h(max)	0.453	0.453	0.594	0.594	0.640	0.640	0.750	0.750	0.875	0.875	0.984	0.984	1.047	1.047			
s (max)	0.688	0.688	0.750	0.750	0.875	0.875	0.938	0.938	1.063	1.063	1.250	1.250	1.440	1.440			
length/dim	7/16-14	7/16-20	1/2-13	1/2-20	9/16-12	9/16-18	5/8-11	5/8-18	3/4-10	3/4-16	7/8-9	7/8-14	1-8	1-12			
	●▲	●▲	●▲	●▲	●▲	●▲	●▲	●▲	●▲	●▲	●▲	●▲	●▲	●▲			

[Click here to BUY NOW](#)

## NYLON INSERT NUTS THIN TYPE

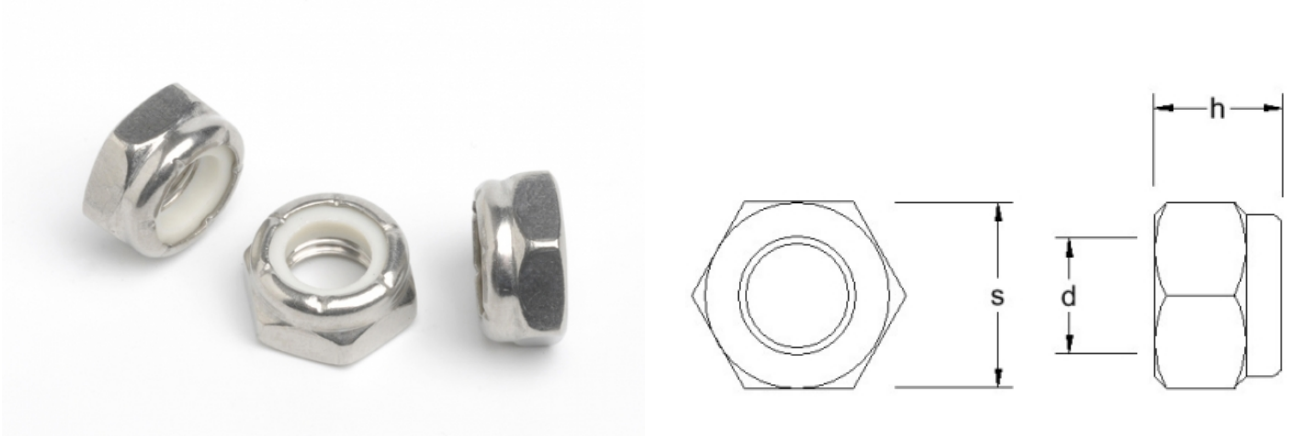

Note: A2: ● A4: ▲ A4-80: ▼

h	0.109	0.125	0.172	0.172	0.172	*	*	0.203	0.203	0.250	0.250	0.266	0.266	0.313	0.313	0.313	0.313
s (max)	0.250	0.312	0.344	0.375	0.375	*	*	0.438	0.438	0.500	0.500	0.563	0.563	0.688	0.688	0.750	0.750
length/dim	4-40	6-32	8-32	10-24	10-32	12-24	12-28	1/4-20	1/4-28	5/16-18	5/16-24	3/8-16	3/8-24	7/16-14	7/16-20	1/2-13	1/2-20
	●▲	●▲	●▲	●▲	●▲	●▲	●▲	●▲	●▲	●▲	●▲	●▲	●▲	●▲	●▲	●▲	●▲

[Click here to BUY NOW](#)



# NYLON INSERT NUTS THIN TYPE

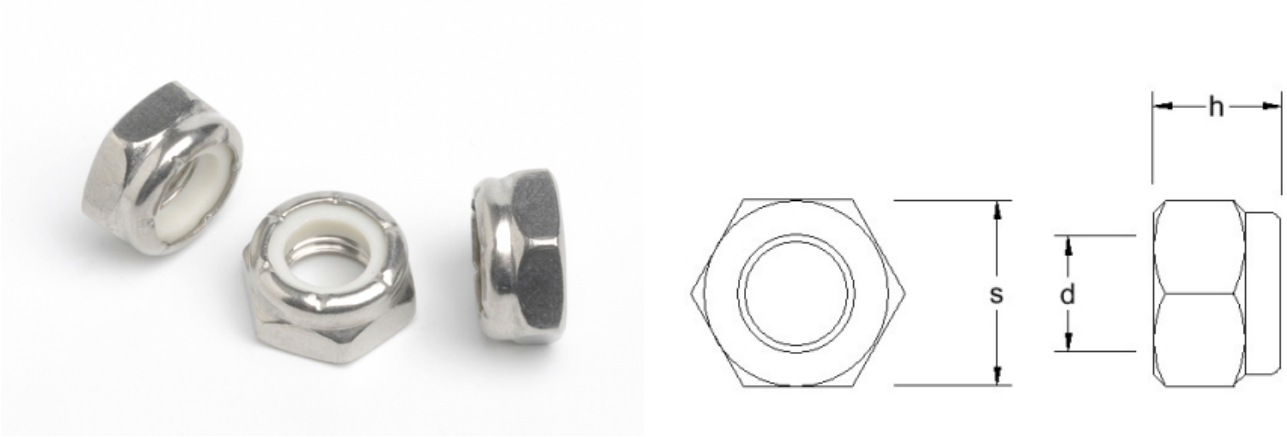

Note: A2: ● A4: ▲ A4-80: ▼

h	*	*	0.391	0.391	0.408	0.408	0.562	0.562											
s (max)	*	*	0.938	0.938	1.063	1.063	1.440	1.440											
length/dim	9/16-12	9/16-18	5/8-11	5/8-18	3/4-10	3/4-16	1-8	1-12											
	●▲	●▲	●▲	●▲	●▲	●▲	●▲	●▲											

[Click here to BUY NOW](#)





## SLOTTED SPRING PINS ANSI B18.8.2

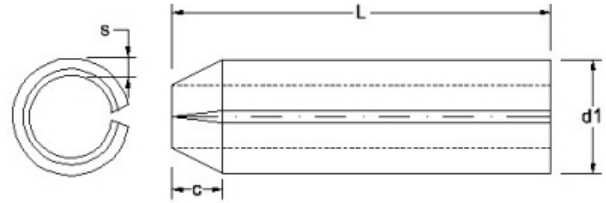

Note: A2: ● A4: ▲ A4-80: ▼

c (max)	0.012	0.022	0.028	0.040	0.048	0.062	0.077	0.077	0.094	0.125	0.150						
d1 (max)s	0.069	0.103	0.135	0.199	0.264	0.330	0.395	0.459	0.524	0.653	0.784						
Hole Size	0.028	0.038	0.044	0.055	0.065	0.080	0.095	0.095	0.110	0.125	0.150						
length/dim	1/16	3/32	1/8	3/16	1/4	5/16	3/8	7/16	1/2	5/8	3/4						
3/16		●															
1/4	●	●															
5/16	●	●	●														
3/8	●	●	●														
7/16		●	●														
1/2	●	●	●	●	●												
9/16	●	●															
5/8	●	●	●	●	●												
3/4	●	●	●	●	●	●	●										
7/8		●	●	●	●	●	●										
1		●	●	●	●	●	●	●									
1.1/4		●	●	●	●	●	●	●	●								
1.1/2		●	●	●	●	●	●	●	●	●							
1.3/4			●	●	●	●	●	●	●	●							
2			●	●	●	●	●	●	●	●	●	●					
2.1/4				●	●	●	●	●	●	●	●	●	●				
2.1/2				●	●	●	●	●	●	●	●	●	●				

[Click here to BUY NOW](#)

## SLOTTED SPRING PINS ANSI B18.8.2

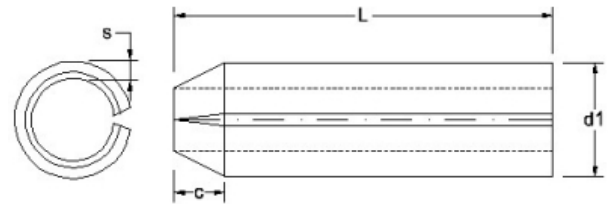

Note: A2: ● A4: ▲ A4-80: ▼

length/dim	1/16	3/32	1/8	3/16	1/4	5/16	3/8	7/16	1/2	5/8	3/4						
c (max)	0.012	0.022	0.028	0.040	0.048	0.062	0.077	0.077	0.094	0.125	0.150						
d1 (max)s	0.069	0.103	0.135	0.199	0.264	0.330	0.395	0.459	0.524	0.653	0.784						
Hole Size	0.028	0.038	0.044	0.055	0.065	0.080	0.095	0.095	0.110	0.125	0.150						
2.3/4					●	●	●	●	●	●	●						
3					●	●	●	●	●	●	●						
3.1/2					●	●	●	●	●	●	●						
4						●	●	●	●	●	●						
4.1/2										●	●						
5										●	●						
5.1/2										●	●						
6										●	●						

[Click here to BUY NOW](#)

# DOME NUTS

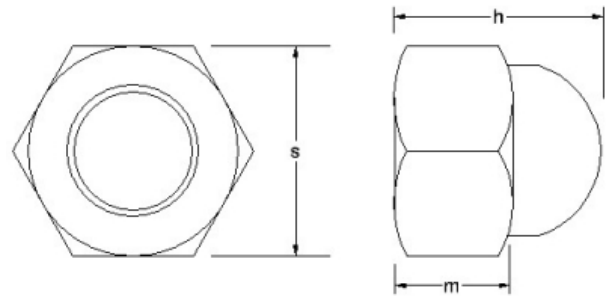

Note: A2: ● A4: ▲ A4-80: ▼

h	0.250	*	0.296	0.312	0.390	0.390	0.421	0.468	0.468	0.531	0.531	0.625	0.625	0.718	0.718	0.812	0.812
m	*	*	0.171	0.171	0.203	0.203	0.203	0.234	0.234	0.281	0.281	0.312	0.312	0.343	0.343	0.421	0.421
s (max)	0.250	*	0.312	0.312	0.375	0.375	0.375	0.437	0.437	0.562	0.562	0.625	0.625	0.625	0.625	0.750	0.750
length/dim	4-40	5-40	6-32	8-32	10-24	10-32	12-24	1/4-20	1/4-28	5/16-18	5/16-24	3/8-16	3/8-24	7/16-14	7/16-20	1/2-13	1/2-20
	●▲	●▲	●▲	●▲	●▲	●▲	●▲	●▲	●▲	●▲	●▲	●▲	●▲	●▲	●▲	●▲	●▲

[Click here to BUY NOW](#)

## DOME NUTS

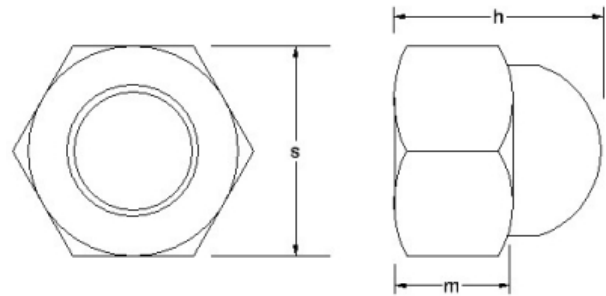

Note: A2: ● A4: ▲ A4-80: ▼

h	0.984	0.984	1.187	1.187															
m	0.531	0.531	0.593	0.593															
s (max)	1.000	1.000	1.062	1.062															
length/dim	5/8-11	5/8-18	3/4-10	3/4-16															
	● ▲	● ▲	● ▲	● ▲															

[Click here to BUY NOW](#)

## HEX SERRATED FLANGE NUTS

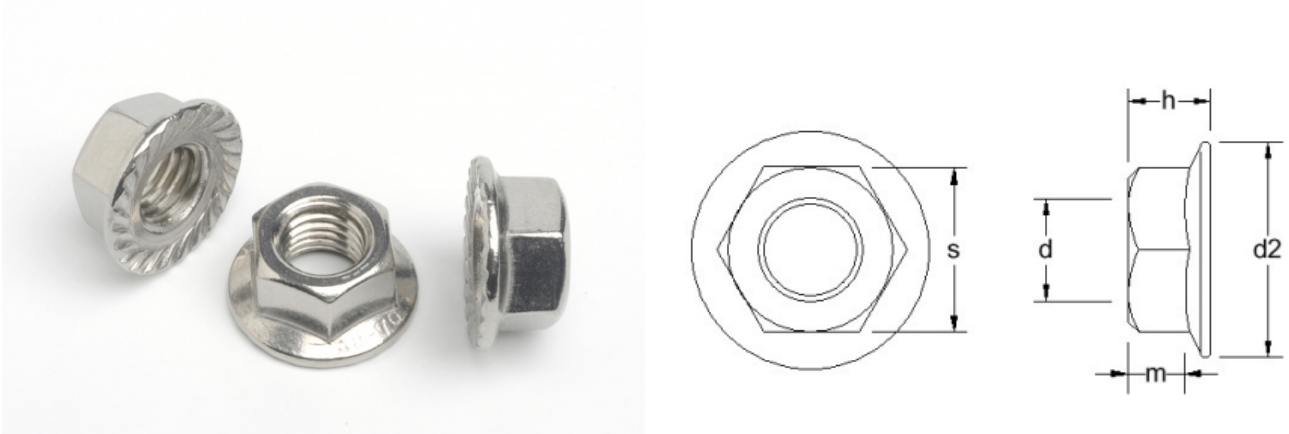

Note: A2: ● A4: ▲ A4-80: ▼

d2 (max)	0.422	0.469	0.500	0.500	0.594	0.594	0.594	0.680	0.680	0.750	0.750	0.937	0.937	1.031	1.031		
h (max)	0.171	0.203	0.219	0.219	0.236	0.236	0.236	0.283	0.283	0.347	0.347	0.395	0.395	0.458	0.458		
m (min)	0.10	0.13	0.13	0.13	0.14	0.14	0.14	0.17	0.17	0.23	0.23	0.26	0.26	0.31	0.31		
s (max)	0.312	0.344	0.375	0.375	0.438	0.438	0.438	0.500	0.500	0.562	0.562	0.688	0.688	0.750	0.750		
length/dim	6-32	8-32	10-24	10-32	12-24	1/4-20	1/4-28	5/16-18	5/16-24	3/8-16	3/8-24	7/16-14	7/16-20	1/2-13	1/2-20		
	● ▲	● ▲	● ▲	● ▲	● ▲	● ▲	● ▲	● ▲	● ▲	● ▲	● ▲	● ▲	● ▲	● ▲	● ▲		

[Click here to BUY NOW](#)

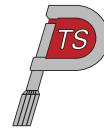

## SOCKET BUTTONS ANSI B18.6.3

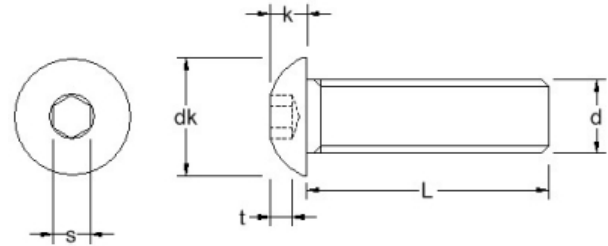

Note: A2: ● A4: ▲ A4-80: ▼

length/dim	0-80	2-56	4-40	5-40	6-32	8-32	10-24	10-32	1/4-20	1/4-28	5/16-18	5/16-24	3/8-16	3/8-24	1/2-13	1/2-20	5/8-11
dk (max)	0.114	0.164	0.213	0.238	0.262	0.312	0.361	0.361	0.437	0.437	0.547	0.547	0.656	0.656	0.875	0.875	1.00
k (max)	0.032	0.046	0.059	0.066	0.073	0.087	0.101	0.101	0.132	0.132	0.166	0.166	0.199	0.199	0.265	0.265	0.331
s	0.035	0.050	1/16	5/64	5/64	3/32	1/8	1/8	5/32	5/32	3/16	3/16	7/32	7/32	5/16	5/16	3/8
t (min)	0.020	0.028	0.035	0.044	0.044	0.052	0.070	0.070	0.087	0.087	0.105	0.105	0.122	0.122	0.175	0.175	0.210
1/8	●	●	●		●	●											
3/16	●	●	●	●	●	●		●									
1/4	●	●	●▲	●	●▲	●▲	●	●▲	●	●							
5/16		●	●▲	●	●▲	●▲	●	●▲	●	●							
3/8	●	●	●▲	●	●▲	●▲	●▲	●▲	●	●	●	●					
7/16		●	●▲	●	●▲		●▲	●▲	●	●							
1/2	●	●	●▲	●	●▲	●▲	●▲	●▲	●▲	●	●▲	●	●▲		●		
5/8	●	●	●	●	●▲	●▲	●▲	●▲	●▲	●	●▲	●	●▲		●		
3/4	●	●	●	●	●▲	●▲	●▲	●▲	●▲	●	●▲	●	●▲	●	●▲	●	
7/8		●	●		●▲	●	●▲	●▲	●▲	●	●▲	●	●▲	●			
1	●	●	●		●▲	●▲	●▲	●▲	●▲	●	●▲	●	●▲	●	●▲	●	●
1.1/4			●		●	●	●	●	●▲	●	●▲	●	●▲	●	●▲	●	●
1.1/2			●		●	●	●	●	●▲	●	●▲	●	●▲	●	●▲	●	●
1.3/4					●	●	●	●	●▲	●	●▲	●	●▲		●▲	●	●
2						●	●	●	●▲	●	●▲	●	●▲		●▲	●	●
2.1/4							●		●▲	●	●▲		●▲				●

[Click here to BUY NOW](#)



## SOCKET BUTTONS ANSI B18.6.3

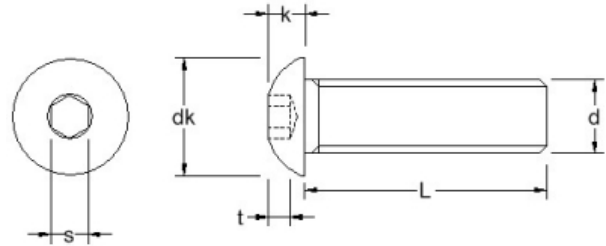

Note: A2: ● A4: ▲ A4-80: ▼

length/dim	0-80	2-56	4-40	5-40	6-32	8-32	10-24	10-32	1/4-20	1/4-28	5/16-18	5/16-24	3/8-16	3/8-24	1/2-13	1/2-20	5/8-11
dk (max)	0.114	0.164	0.213	0.238	0.262	0.312	0.361	0.361	0.437	0.437	0.547	0.547	0.656	0.656	0.875	0.875	1.00
k (max)	0.032	0.046	0.059	0.066	0.073	0.087	0.101	0.101	0.132	0.132	0.166	0.166	0.199	0.199	0.265	0.265	0.331
s	0.035	0.050	1/16	5/64	5/64	3/32	1/8	1/8	5/32	5/32	3/16	3/16	7/32	7/32	5/16	5/16	3/8
t (min)	0.020	0.028	0.035	0.044	0.044	0.052	0.070	0.070	0.087	0.087	0.105	0.105	0.122	0.122	0.175	0.175	0.210
2.1/2							●	●	●▲	●	●▲		●▲		●▲	●	●
2.3/4											●▲		●▲				
3							●	●	●▲	●	●▲		●▲		●▲	●	
3.1/2										●	●		●		●		
4										●	●		●		●		
4.1/2															●		
5													●		●		
6													●		●		

[Click here to BUY NOW](#)



# LOW HEAD SOCKET CAP SCREWS ANSI B18.6.3

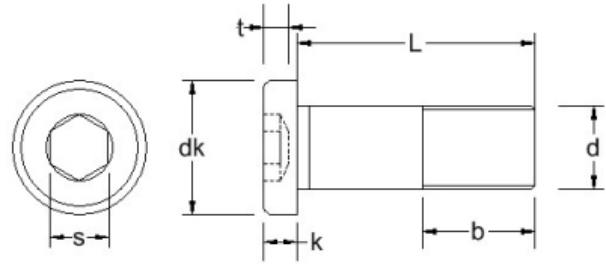

Note: A2: ● A4: ▲ A4-80: ▼

b	0.75 - 1.05	0.88 - 1.19	0.88 - 1.27	0.88 - 1.27	1.00 - 1.50	1.12 - 1.71	1.25 - 1.94										
dk (max)	0.226	0.270	0.312	0.312	0.375	0.437	0.562										
k (max)	0.072	0.085	0.098	0.098	0.127	0.158	0.192										
s	1/16	5/64	3/32	3/32	1/8	5/32	3/16										
t (min)	0.050	0.060	0.072	0.072	0.094	0.110	0.115										
length/dim	6-32	8-32	10-24	10-32	1/4-20	5/16-18	3/8-16										
1/4	●	●															
3/8	●	●			●												
1/2	●	●	●	●	●	●	●										
5/8	●	●	●	●	●	●	●										
3/4	●	●	●	●	●	●	●										
1	●	●	●	●	●	●	●										
1.1/4			●	●	●	●	●										
1.1/2			●	●	●	●	●										
1.3/4					●	●	●										
2					●	●	●										

[Click here to BUY NOW](#)





# SOCKET COUNTERSUNK SCREWS ANSI B18.3

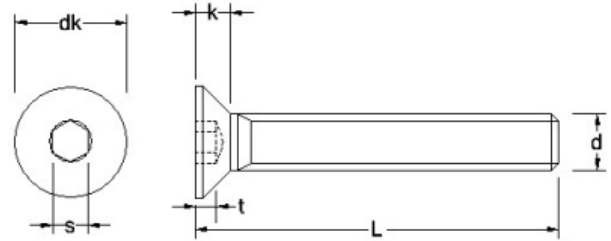

Note: A2: ● A4: ▲ A4-80: ▼

length/dim	0-80	1-72	2-56	4-40	5-40	6-32	6-40	8-32	10-24	10-32	1/4-20	1/4-28	5/16-18	5/16-24	3/8-16	3/8-24	7/16-14
dk (max)	0.138	0.168	0.197	0.255	0.281	0.307	0.307	0.359	0.411	0.411	0.531	0.531	0.656	0.656	0.781	0.781	0.844
k (max)	0.044	0.054	0.064	0.083	0.090	0.097	0.097	0.112	0.127	0.127	0.161	0.161	0.198	0.198	0.234	0.234	0.234
s	0.035	0.050	0.050	1/16	5/64	5/64	5/64	3/32	1/8	1/8	5/32	5/32	3/16	3/16	7/32	7/32	1/4
t (min)	0.025	0.031	0.038	0.055	0.061	0.066	0.066	0.076	0.087	0.087	0.111	0.111	0.135	0.135	0.159	0.159	0.159
1/8	●	●	●														
3/16	●	●	●	▲													
1/4	●	●	●	▲	●	▲		▲	●	●							
5/16			●	▲	●	▲		▲	●	●							
3/8	●	●	●	▲	●	▲		▲	▲	▲	▲	●					
7/16	●	●	●	▲	●	▲		▲	▲	▲	▲	●					
1/2	●	●	●	▲	●	▲		▲	▲	▲	▲	▲	▲	●	●		
5/8	●	●	●	▲	●	▲		▲	▲	▲	▲	▲	▲	●	●		
3/4		●	●	▲	●	▲	●	▲	▲	▲	▲	▲	▲	●	▲	●	
7/8			●	●		●		▲	▲	▲	▲	▲	▲	●	▲	●	
1			●	●		●	●	▲	▲	▲	▲	▲	▲	●	▲	●	●
1.1/4				●		●		●	●	▲	▲	●	▲	●	▲	●	●
1.1/2				●		●		●	●	▲	▲	●	▲	●	▲	●	●
1.3/4						●		●	●	▲	▲	●	▲	●	▲	●	●
2						●		●	●	●	▲	●	▲	●	▲	●	●
2.1/4											▲	●	▲	●	▲	●	●

[Click here to BUY NOW](#)



## SOCKET COUNTERSUNK SCREWS ANSI B18.3

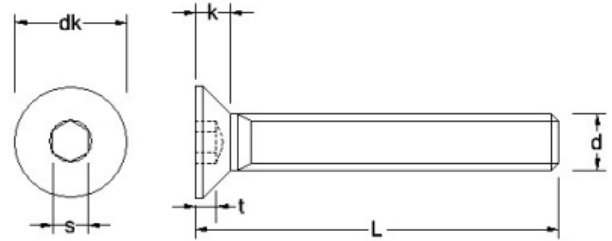

Note: A2: ● A4: ▲ A4-80: ▼

length/dim	1/2-13	1/2-20	5/8-11	3/4-10															
dk (max)	0.938	0.938	1.188	1.438															
k (max)	0.251	0.251	0.324	0.396															
s	5/16	5/16	3/8	1/2															
t (min)	0.172	0.172	0.220	0.220															
1/8																			
3/16																			
1/4																			
5/16																			
3/8																			
7/16																			
1/2																			
5/8																			
3/4	●▲	●																	
7/8	●▲	●																	
1	●▲	●	●▲	▲															
1.1/4	●▲	●	●▲	●▲															
1.1/2	●▲	●	●▲	●▲															
1.3/4	●▲	●	●▲	●▲															
2	●▲	●	●▲	●▲															
2.1/4	●▲	●																	

[Click here to BUY NOW](#)



## SOCKET COUNTERSUNK SCREWS ANSI B18.3

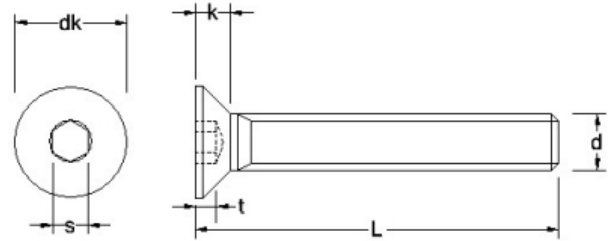

Note: A2: ● A4: ▲ A4-80: ▼

length/dim	0-80	1-72	2-56	4-40	5-40	6-32	6-40	8-32	10-24	10-32	1/4-20	1/4-28	5/16-18	5/16-24	3/8-16	3/8-24	7/16-14
dk (max)	0.138	0.168	0.197	0.255	0.281	0.307	0.307	0.359	0.411	0.411	0.531	0.531	0.656	0.656	0.781	0.781	0.844
k (max)	0.044	0.054	0.064	0.083	0.090	0.097	0.097	0.112	0.127	0.127	0.161	0.161	0.198	0.198	0.234	0.234	0.234
s	0.035	0.050	0.050	1/16	5/64	5/64	5/64	3/32	1/8	1/8	5/32	5/32	3/16	3/16	7/32	7/32	1/4
t (min)	0.025	0.031	0.038	0.055	0.061	0.066	0.066	0.076	0.087	0.087	0.111	0.111	0.135	0.135	0.159	0.159	0.159
2.1/2									●	●	●▲	●	●▲	●	●▲	●	●
2.3/4															●▲	●	●
3									●	●	●▲	●	●▲	●	●▲	●	●
3.1/2									●	●	●	●	●▲	●	●▲	●	●
4									●	●	●	●	●▲	●	●▲	●	●
4.1/2											●		●		●▲		
5											●		●		●▲		
5.1/2																	
6											●		●		●▲		
7															●		
8															●		
9															●		
10															●		

[Click here to BUY NOW](#)



## SOCKET COUNTERSUNK SCREWS ANSI B18.3

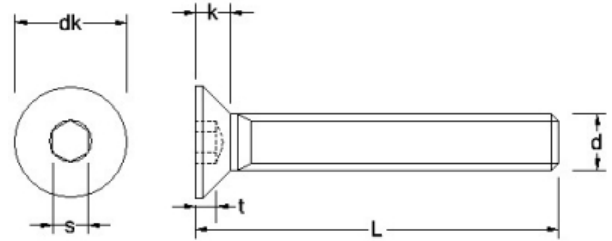

Note: A2: ● A4: ▲ A4-80: ▼

dk (max)	0.938	0.938	1.188	1.438															
k (max)	0.251	0.251	0.324	0.396															
s	5/16	5/16	3/8	1/2															
t (min)	0.172	0.172	0.220	0.220															
length/dim	1/2-13	1/2-20	5/8-11	3/4-10															
2.1/2	●▲	●	●▲	●▲															
2.3/4																			
3	●▲	●	●▲	●▲															
3.1/2	●▲		●▲	●▲															
4	●▲		●▲	●▲															
4.1/2	●		●																
5	●		●	●															
5.1/2	●																		
6	●		●	●															
7	●																		
8	●																		
9	●																		
10	●																		

[Click here to BUY NOW](#)



## PHILLIPS PAN MACHINE SCREWS ANSI B18.6.3

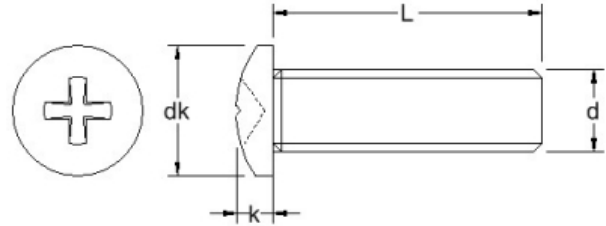

Note: A2: ● A4: ▲ A4-80: ▼

length/dim	0-80	1-64	1-72	2-56	3-48	3-56	4-40	4-48	5-40	6-32	8-32	10-24	10-32	12-24	1/4-20	1/4-28	5/16-18
dk (max)	0.116	0.142	0.142	0.167	0.193	0.193	0.219	0.219	0.245	0.270	0.322	0.373	0.373	0.425	0.492	0.492	0.615
Drive	#0	#0	#0	#1	#1	#1	#1	#1	#2	#2	#2	#2	#2	#3	#3	#3	#4
k (max)	0.044	0.053	0.053	0.062	0.071	0.071	0.080	0.080	0.089	0.097	0.115	0.133	0.133	0.151	0.175	0.175	0.218
1/8	●	●	●	●▲	●▲	●	●▲	●	●▲	●▲							
5/32				●▲			●▲	●									
3/16	●	●	●	●▲	●▲	●	●▲	●	●▲	●▲	●▲	●▲	●▲				
1/4	●	●	●	●▲	●▲	●	●▲	●	●▲	●▲	●▲	●▲	●▲				
5/16	●	●	●	●▲	●▲	●	●▲	●	●▲	●▲	●▲	●▲	●▲	●	●▲	●▲	
3/8	●	●	●	●▲	●▲	●	●▲	●	●▲	●▲	●▲	●▲	●▲	●	●▲	●▲	●▲
7/16	●	●	●	●▲	●▲	●	●▲	●	●▲	●▲	●▲	●▲	●▲	●	●▲	●▲	●▲
1/2	●	●	●	●▲	●▲	●	●▲	●	●▲	●▲	●▲	●▲	●▲	●	●▲	●▲	●▲
9/16				●▲			●▲	●		●▲	●▲	●▲	●▲				
5/8	●	●	●	●▲	●▲	●	●▲	●	●▲	●▲	●▲	●▲	●▲	●	●▲	●▲	●▲
3/4	●	●	●	●▲	●▲	●	●▲	●	●▲	●▲	●▲	●▲	●▲	●	●▲	●▲	●▲
7/8	●	●	●	●▲	●▲	●	●▲	●	●▲	●▲	●▲	●▲	●▲	●	●▲	●▲	●▲
1	●	●	●	●▲	●▲	●	●▲	●	●▲	●▲	●▲	●▲	●▲	●	●▲	●▲	●▲
1.1/8				●▲			●▲			●▲	●▲	●▲	●▲		●▲	●▲	
1.1/4				●▲			●▲		●▲	●▲	●▲	●▲	●▲	●	●▲	●▲	●▲
1.3/8											●▲	●▲	●▲				
1.1/2				●▲			●▲		●▲	●▲	●▲	●▲	●▲	●	●▲	●▲	●▲

[Click here to BUY NOW](#)



## PHILLIPS PAN MACHINE SCREWS ANSI B18.6.3

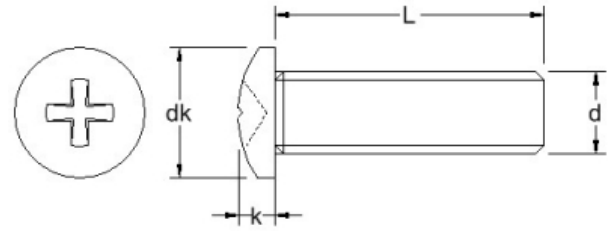

Note: A2: ● A4: ▲ A4-80: ▼

length/dim	5/16-24	3/8-16	3/8-24																		
dk (max)	0.615	0.740	0.740																		
Drive	#4	#4	#4																		
k (max)	0.218	0.261	0.261																		
1/8																					
5/32																					
3/16																					
1/4																					
5/16																					
3/8	●▲																				
7/16	●▲																				
1/2	●▲	●▲	●																		
9/16																					
5/8	●▲	●▲	●																		
3/4	●▲	●▲	●																		
7/8	●▲	●▲	●																		
1	●▲	●▲	●																		
1.1/8																					
1.1/4	●▲	●▲	●																		
1.3/8																					
1.1/2	●▲	●▲	●																		

[Click here to BUY NOW](#)



## PHILLIPS PAN MACHINE SCREWS ANSI B18.6.3

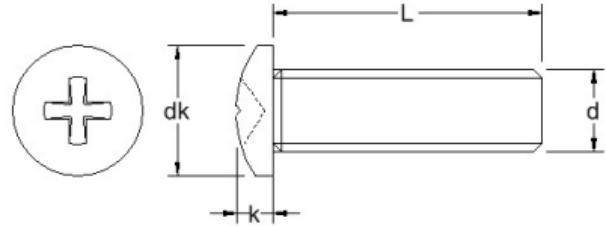

Note: A2: ● A4: ▲ A4-80: ▼

length/dim	0-80	1-64	1-72	2-56	3-48	3-56	4-40	4-48	5-40	6-32	8-32	10-24	10-32	12-24	1/4-20	1/4-28	5/16-18
dk (max)	0.116	0.142	0.142	0.167	0.193	0.193	0.219	0.219	0.245	0.270	0.322	0.373	0.373	0.425	0.492	0.492	0.615
Drive	#0	#0	#0	#1	#1	#1	#1	#1	#2	#2	#2	#2	#2	#3	#3	#3	#4
k (max)	0.044	0.053	0.053	0.062	0.071	0.071	0.080	0.080	0.089	0.097	0.115	0.133	0.133	0.151	0.175	0.175	0.218
1.5/8												●▲	●▲				
1.3/4							●▲		●▲	●▲	●▲	●▲	●▲	●	●▲	●▲	●▲
2							●▲		●▲	●▲	●▲	●▲	●▲	●	●▲	●▲	●▲
2.1/4										●▲	●▲	●▲	●▲		●▲	●▲	●▲
2.1/2							●▲			●▲	●▲	●▲	●▲	●	●▲	●▲	●▲
2.3/4										●▲	●▲	●▲	●▲		●▲	●▲	●▲
3							●▲			●▲	●▲	●▲	●▲	●	●▲	●▲	●▲
3.1/4												●▲					
3.1/2											●▲	●▲	●▲		●		●▲
4											●▲	●▲	●▲		●		●▲
4.1/2															●		●
5															●		●
6															●		●

[Click here to BUY NOW](#)



## PHILLIPS PAN MACHINE SCREWS ANSI B18.6.3

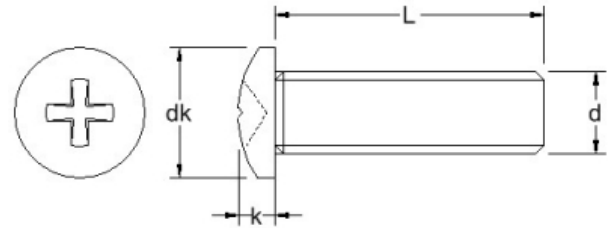

Note: A2: ● A4: ▲ A4-80: ▼

length/dim	5/16-24	3/8-16	3/8-24																	
dk (max)	0.615	0.740	0.740																	
Drive	#4	#4	#4																	
k (max)	0.218	0.261	0.261																	
1.5/8																				
1.3/4	●▲	●▲	●																	
2	●▲	●▲	●																	
2.1/4	●▲																			
2.1/2	●▲	●▲	●																	
2.3/4	●▲																			
3	●▲	●▲	●																	
3.1/4																				
3.1/2	●	●▲	●																	
4	●	●▲	●																	
4.1/2		●																		
5		●																		
6		●																		

[Click here to BUY NOW](#)





# TX PAN MACHINE SCREWS

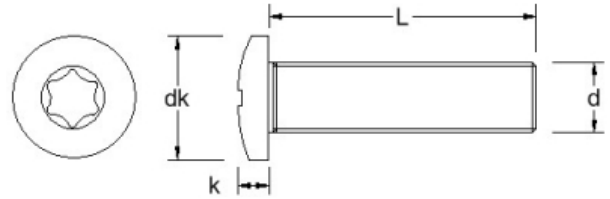

Note: A2: ● A4: ▲ A4-80: ▼

length/dim	4-40	6-32	8-32	10-24	10-32	1/4-20	5/16-18	3/8-16										
dk (max)	0.219	0.270	0.322	0.373	0.373	0.492	0.615	0.740										
k (max)	0.080	0.097	0.115	0.133	0.133	0.175	0.218	0.261										
1/4	●	●	●															
5/16	●																	
3/8	●	●	●															
1/2	●	●	●	●	●	●												
3/4		●	●	●	●	●	●	●										
1		●	●	●	●	●	●	●										
1.1/4				●	●	●	●	●										
1.1/2				●	●	●		●										

[Click here to BUY NOW](#)



## SLOT MUSHROOM MACHINE SCREWS ANSI B18.6.3

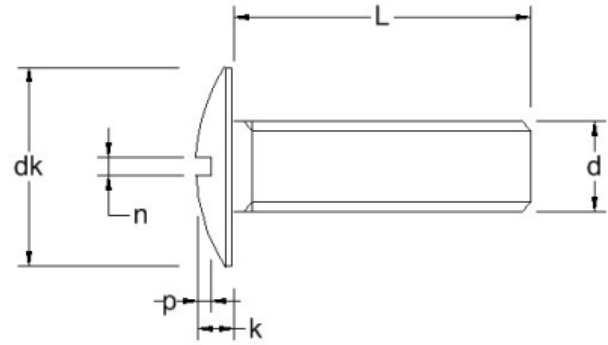

Note: A2: ● A4: ▲ A4-80: ▼

dk (max)	0.321	0.384	0.448	0.448	0.573	0.573	0.698	0.823										
k (max)	0.086	0.102	0.128	0.128	0.150	0.150	0.183	0.215										
n (max)	0.048	0.054	0.060	0.060	0.075	0.075	0.084	0.094										
p (max)	0.050	0.058	0.068	0.068	0.087	0.087	0.106	0.124										
length/dim	6-32	8-32	10-24	10-32	1/4-20	1/4-28	5/16-18	3/8-16										
1/4	●	●	●	●														
5/16	●	●	●	●														
3/8	●	●	●	●	●	●												
7/16	●	●			●	●												
1/2	●	●	●	●	●	●	●	●										
5/8	●	●	●	●	●	●	●	●	●									
3/4	●	●	●	●	●	●	●	●	●									
7/8	●	●	●	●	●	●	●	●	●									
1	●	●	●	●	●	●	●	●	●									
1.1/4		●	●	●	●	●	●	●	●									
1.1/2		●	●	●	●	●	●	●	●									
1.3/4			●	●	●	●	●	●	●									
2			●	●	●	●	●	●	●									
2.1/2					●	●	●	●	●									
3					●	●	●	●	●									

[Click here to BUY NOW](#)



## PIN HEX BUTTON SCREWS

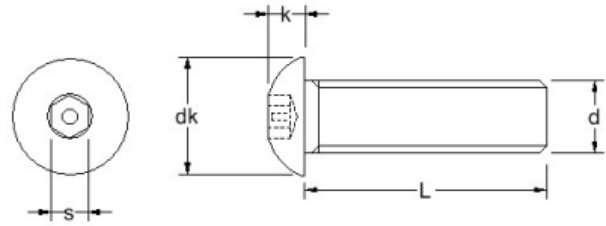

Note: A2: ● A4: ▲ A4-80: ▼

length/dim	6-32	8-32	10-24	10-32	1/4-20	5/16-18	3/8-16											
dk (max)	0.262	0.312	0.361	0.361	0.437	0.547	0.656											
k (max)	0.073	0.087	0.101	0.101	0.132	0.166	0.199											
s	1/8	1/8	5/32	5/32	5/32	3/16	7/32											
1/4	●		●	●														
3/8	●	●	●	●														
1/2	●	●	●	●	●	●	●											
5/8			●	●	●													
3/4	●	●	●	●	●	●	●											
1	●	●	●	●	●	●	●											
1.1/4			●	●	●	●	●											
1.1/2		●	●	●	●	●	●											
1.3/4							●											
2			●	●	●	●	●											
2.1/4							●											
2.1/2							●											
2.3/4							●											
3							●											
3.1/4							●											
4							●											

[Click here to BUY NOW](#)



# PIN TX BUTTON SCREWS

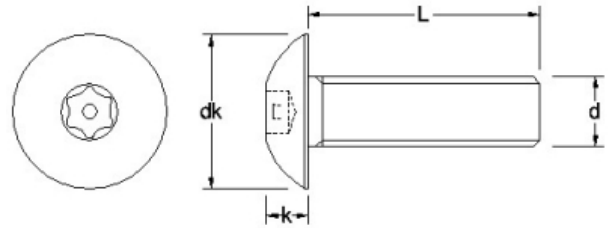

Note: A2: ● A4: ▲ A4-80: ▼

length/dim	4-40	6-32	8-32	10-24	10-32	1/4-20	5/16-18	3/8-16										
1/4	●	●	●	●														
3/8	●	●	●	●	●													
1/2	●	●	●	●	●	●												
5/8			●	●	●	●												
3/4		●	●	●	●	●	●	●										
1		●	●	●	●	●	●	●										
1.1/4			●	●	●	●	●	●										
1.1/2				●	●	●	●	●										
2						●												

## Click here to BUY NOW



## PIN TX COUNTERSUNK SCREWS

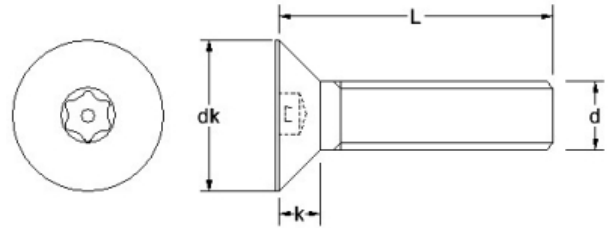

Note: A2: ● A4: ▲ A4-80: ▼

dk (max)	0.307	0.359	0.411	0.411	0.531														
k (max)	0.097	0.112	0.127	0.127	0.161														
length/dim	6-32	8-32	10-24	10-32	1/4-20														
3/8	●	●																	
1/2	●	●	●	●	●														
3/4	●	●	●	●	●														
1	●	●	●	●	●														
1.1/2					●														

[Click here to BUY NOW](#)

## SMALL PATTERN HEXAGON NUTS ANSI B18.6.3

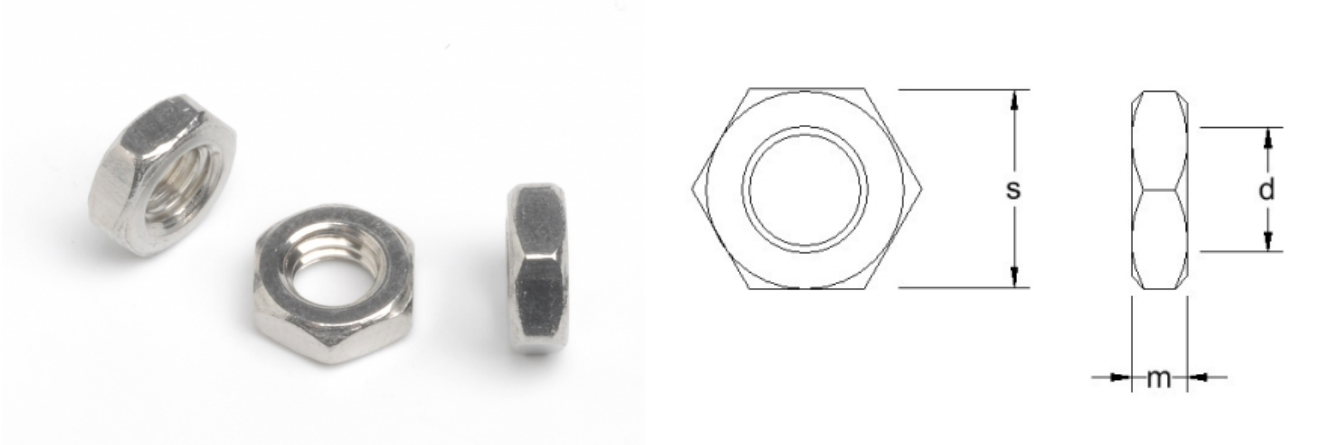

Note: A2: ● A4: ▲ A4-80: ▼

	0.047	0.047	0.062	0.062	0.093	0.093	0.109	0.125	0.125										
m (max)	0.047	0.047	0.062	0.062	0.093	0.093	0.109	0.125	0.125										
s (max)	0.125	0.125	0.156	0.187	0.250	0.250	0.312	0.343	0.343										
length/dim	0-80	1-64	2-56	4-40	5-40	6-32	8-32	10-24	10-32										
1/8AF	●	●																	
5/32AF			●																
3/16AF				●															
1/4AF					●	●	●												
5/16AF							●	●	●										
11/32AF								●	●										

[Click here to BUY NOW](#)

# KEP NUTS

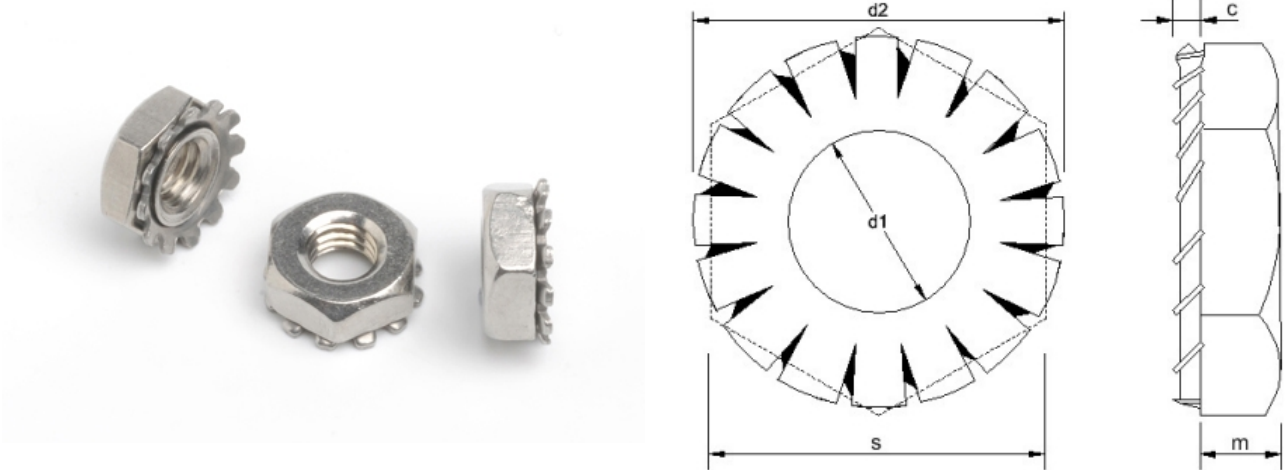

Note: A2: ● A4: ▲ A4-80: ▼

c	0.014	0.018	0.021	0.023	0.023	0.026	0.026	0.026	0.031	0.031	0.031	0.031					
d2	0.281	0.343	0.375	0.406	0.406	0.500	0.500	0.500	0.578	0.578	0.656	0.656					
m	0.094	0.109	0.125	0.125	0.125	0.161	0.218	0.218	0.265	0.265	0.328	0.328					
s	0.250	0.312	0.344	0.375	0.375	0.438	0.438	0.438	0.500	0.500	0.562	0.562					
length/dim	4-40	6-32	8-32	10-24	10-32	12-24	1/4-20	1/4-28	5/16-18	5/16-24	3/8-16	3/8-24					
	●	●	●	●	●	●	●	●	●	●	●	●					

[Click here to BUY NOW](#)

## FLAT WASHERS ANSI B18.22.1

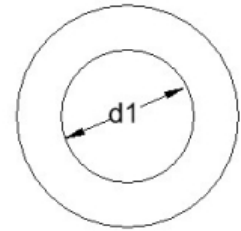
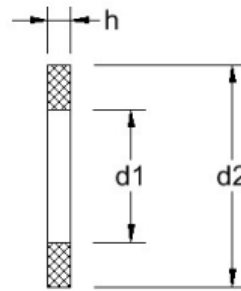

Note: A2: ● A4: ▲ A4-80: ▼

d1	0.281	0.343	0.406	0.500	0.531	0.687	0.812	0.937	1.062	1.187	1.312	1.500	1.562	1.812	2.125		
d2	0.625	0.750	0.875	1.125	1.250	1.500	1.875	2.00	2.00	2.50	2.75	3.25	3.25	3.50	4.00		
h	0.050	0.050	0.050	0.062	0.062	0.078	0.109	0.109	0.125	0.125	0.125	0.140	0.140	0.140	0.187		
length/dim	1/4	5/16	3/8	7/16	1/2	5/8	3/4	7/8	1	1.1/8	1.1/4	1.3/8	1.1/2	1.3/4	2		
	●▲	●▲	●▲	●▲	●▲	●▲	●▲	●▲	●▲	●▲	●▲	●▲	●▲	●▲	●▲		

[Click here to BUY NOW](#)





# MEDIUM SPLIT LOCK WASHERS ANSI B18.21.1

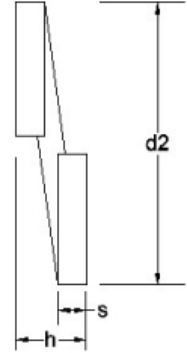
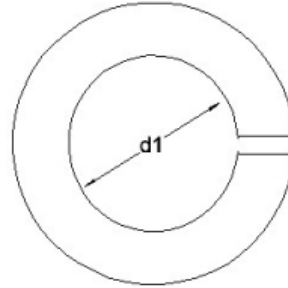

Note: A2: ● A4: ▲ A4-80: ▼

d1 (min)	0.252	0.314	0.377	0.440	0.502	0.628	0.753	0.878	1.003	1.129	1.254	1.379	1.504				
d2 (max)	0.487	0.583	0.680	0.776	0.869	1.072	1.264	1.455	1.647	1.838	2.028	2.210	2.409				
h (min)	0.109	0.125	0.141	0.156	0.171	0.203	0.234	0.266	0.297	0.328	0.359	0.391	0.422				
s (min)	0.062	0.078	0.094	0.109	0.125	0.156	0.188	0.219	0.250	0.281	0.312	0.344	0.375				
length/dim	1/4	5/16	3/8	7/16	1/2	5/8	3/4	7/8	1	1.1/8	1.1/4	1.3/8	1.1/2				
	● ▲	● ▲	● ▲	● ▲	● ▲	● ▲	● ▲	● ▲	● ▲	● ▲	● ▲	● ▲	● ▲				

[Click here to BUY NOW](#)



## INTERNAL TOOTH LOCK WASHERS ANSI B18.21.1

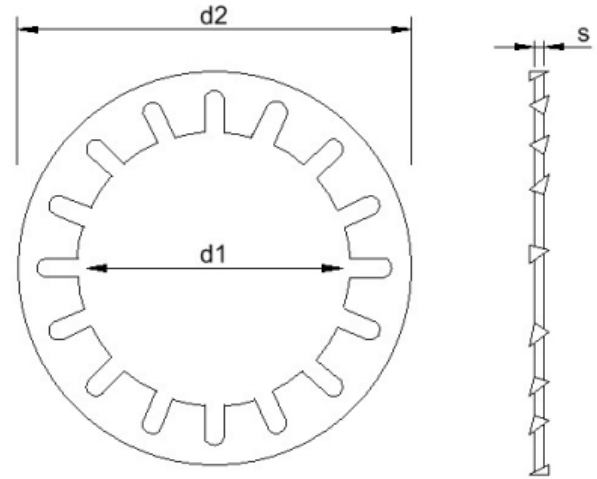

Note: A2: ● A4: ▲ A4-80: ▼

d1 (min)	0.256	0.320	0.384	0.448	0.512	0.640	0.769	0.894	1.019	0.089										
d2 (max)	0.478	0.610	0.692	0.789	0.900	1.071	1.245	1.410	1.637	0.200										
s (max)	0.028	0.034	0.040	0.040	0.045	0.050	0.055	0.060	0.067	0.016										
length/dim	1/4	5/16	3/8	7/16	1/2	5/8	3/4	7/8	1	2										
	●	●	●	●	●	●	●	●	●	●										

[Click here to BUY NOW](#)

## EXTERNAL TOOTH LOCK WASHERS ANSI B18.21.1

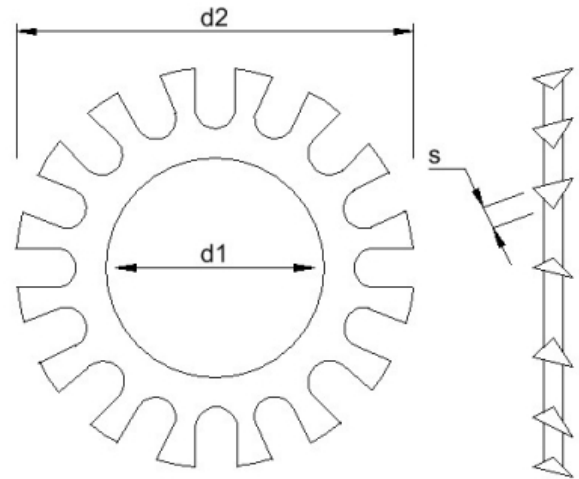

Note: A2: ● A4: ▲ A4-80: ▼

d1 (min)	0.256	0.320	0.384	0.448	0.513	0.641	0.768	0.897	1.025	*									
d2 (max)	0.510	0.610	0.694	0.760	0.900	1.070	1.260	1.410	1.620	*									
s (max)	0.028	0.034	0.040	0.040	0.045	0.050	0.055	0.060	0.067	*									
length/dim	1/4	5/16	3/8	7/16	1/2	5/8	3/4	7/8	1	2									
	●	●	●	●	●	●	●	●	●	●									

[Click here to BUY NOW](#)



## SLOT FILLISTER MACHINE SCREWS ANSI B18.6.3

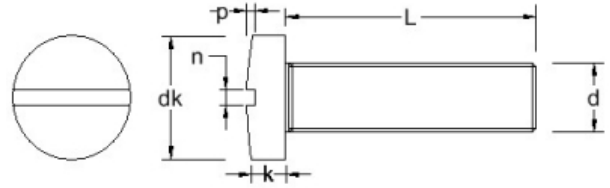
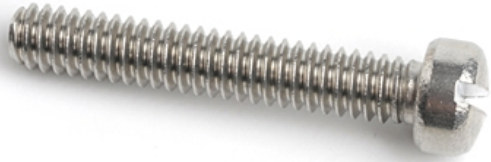

Note: A2: ● A4: ▲ A4-80: ▼

length/dim	0-80	1-64	1-72	2-56	2-64	3-48	3-56	4-40	4-48	5-40	6-32	6-40	8-32	10-24	10-32	12-24	1/4-20
dk (max)	0.096	0.118	0.118	0.140	0.140	0.161	0.161	0.183	0.183	0.205	0.226	0.226	0.270	0.313	0.313	0.357	0.414
k (max)	0.055	0.066	0.066	0.083	0.083	0.095	0.095	0.107	0.107	0.120	0.132	0.132	0.156	0.180	0.180	0.205	0.237
n (max)	0.023	0.026	0.026	0.031	0.031	0.035	0.035	0.039	0.039	0.043	0.048	0.048	0.054	0.060	0.060	0.067	0.075
p (max)	0.025	0.031	0.031	0.037	0.037	0.043	0.043	0.048	0.048	0.054	0.060	0.060	0.071	0.083	0.083	0.094	0.109
1/8	●	●	●	●	●	●	●	●	●								
5/32	●																
3/16	●	●	●	●	●	●	●	●	●	●	●	●	●	●	●		
1/4	●	●	●	●	●	●	●	●	●	●	●	●	●	●	●		
5/16	●	●	●	●	●	●	●	●	●	●	●	●	●	●	●	●	●
3/8	●	●	●	●	●	●	●	●	●	●	●	●	●	●	●	●	●
7/16	●	●	●	●	●	●	●	●	●	●	●	●	●	●	●	●	
1/2	●	●	●	●	●	●	●	●	●	●	●	●	●	●	●	●	●
9/16	●							●	●	●	●	●	●				
5/8	●	●	●	●	●	●	●	●	●	●	●	●	●	●	●	●	●
3/4	●	●	●	●	●	●	●	●	●	●	●	●	●	●	●	●	●
7/8	●	●	●	●	●	●	●	●	●	●	●	●	●	●	●	●	●
1	●	●	●	●	●	●	●	●	●	●	●	●	●	●	●	●	●
1.1/8											●		●				
1.1/4						●		●		●	●	●	●	●	●	●	●
1.1/2						●		●		●	●	●	●	●	●	●	●

[Click here to BUY NOW](#)



## SLOT FILLISTER MACHINE SCREWS ANSI B18.6.3

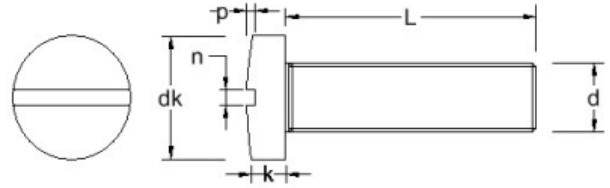
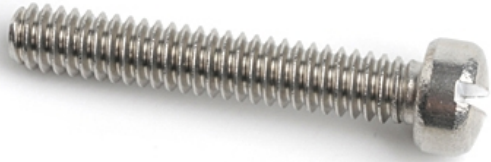

Note: A2: ● A4: ▲ A4-80: ▼

length/dim	1/4-28	5/16-18	5/16-24	3/8-16	3/8-24										
dk (max)	0.414	0.518	0.518	0.622	0.622										
k (max)	0.237	0.295	0.295	0.355	0.355										
n (max)	0.075	0.084	0.084	0.094	0.094										
p (max)	0.109	0.137	0.137	0.164	0.164										
1/8															
5/32															
3/16															
1/4															
5/16	●														
3/8	●	●	●												
7/16															
1/2	●	●	●	●	●										
9/16															
5/8	●	●	●	●	●										
3/4	●	●	●	●	●										
7/8	●	●	●	●	●										
1	●	●	●	●	●										
1.1/8															
1.1/4	●	●	●	●	●										
1.1/2	●	●	●	●	●										

[Click here to BUY NOW](#)



## SLOT FILLISTER MACHINE SCREWS ANSI B18.6.3

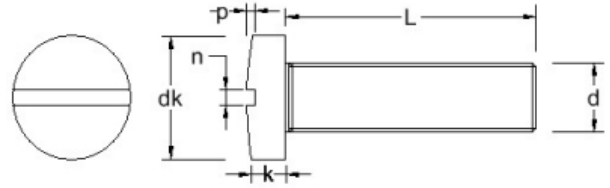
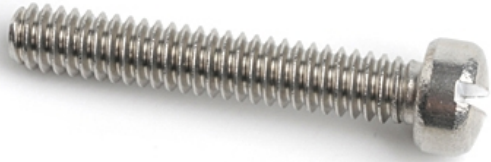

Note: A2: ● A4: ▲ A4-80: ▼

length/dim	0-80	1-64	1-72	2-56	2-64	3-48	3-56	4-40	4-48	5-40	6-32	6-40	8-32	10-24	10-32	12-24	1/4-20
dk (max)	0.096	0.118	0.118	0.140	0.140	0.161	0.161	0.183	0.183	0.205	0.226	0.226	0.270	0.313	0.313	0.357	0.414
k (max)	0.055	0.066	0.066	0.083	0.083	0.095	0.095	0.107	0.107	0.120	0.132	0.132	0.156	0.180	0.180	0.205	0.237
n (max)	0.023	0.026	0.026	0.031	0.031	0.035	0.035	0.039	0.039	0.043	0.048	0.048	0.054	0.060	0.060	0.067	0.075
p (max)	0.025	0.031	0.031	0.037	0.037	0.043	0.043	0.048	0.048	0.054	0.060	0.060	0.071	0.083	0.083	0.094	0.109
1.3/4											●	●	●	●	●	●	●
2											●	●	●	●	●	●	●
2.1/4														●	●		
2.1/2														●	●	●	●
2.3/4														●	●		
3														●	●	●	●
3.1/2																	●
4																	●
4.1/2																	
5																	
6																	

[Click here to BUY NOW](#)



# SLOT FILLISTER MACHINE SCREWS ANSI B18.6.3

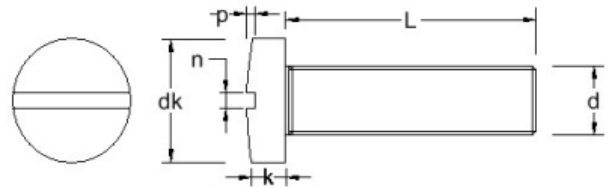

Note: A2: ● A4: ▲ A4-80: ▼

dk (max)	0.414	0.518	0.518	0.622	0.622														
k (max)	0.237	0.295	0.295	0.355	0.355														
n (max)	0.075	0.084	0.084	0.094	0.094														
p (max)	0.109	0.137	0.137	0.164	0.164														
length/dim	1/4-28	5/16-18	5/16-24	3/8-16	3/8-24														
1.3/4	●	●	●	●	●														
2	●	●	●	●	●														
2.1/4																			
2.1/2	●	●	●	●	●														
2.3/4																			
3	●	●	●	●	●														
3.1/2	●	●	●	●	●														
4	●	●	●	●	●														
4.1/2		●	●																
5		●	●	●	●														
6				●	●														

[Click here to BUY NOW](#)



## SLOT BINDING MACHINE SCREWS ANSI B18.6.3

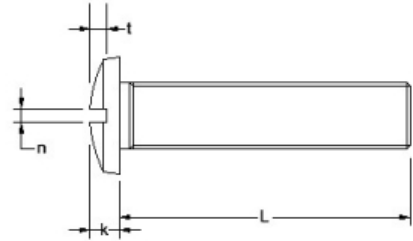
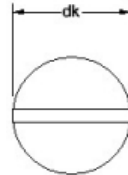

Note: A2: ● A4: ▲ A4-80: ▼

dk	0.181	0.208	0.235	0.263	0.290	0.344	0.399	0.399	0.525	0.525	0.656	0.788						
k (max)	0.050	0.059	0.068	0.078	0.087	0.105	0.123	0.123	0.165	0.165	0.209	0.253						
n (max)	0.031	0.035	0.039	0.043	0.048	0.054	0.060	0.060	0.075	0.075	0.084	0.094						
p (max)	0.030	0.036	0.042	0.048	0.053	0.065	0.077	0.077	0.105	0.105	0.134	0.163						
length/dim	2-56	3-48	4-40	5-40	6-32	8-32	10-24	10-32	1/4-20	1/4-28	5/16-18	3/8-16						
1/8	●	●	●	●														
3/16	●	●	●	●	●													
1/4	●	●	●	●	●	●	●	●										
5/16	●	●	●	●	●	●	●	●	●	●								
3/8	●	●	●	●	●	●	●	●	●	●	●							
7/16	●	●	●	●	●	●	●	●	●	●	●							
1/2	●	●	●	●	●	●	●	●	●	●	●	●						
9/16	●	●	●	●	●													
5/8	●	●	●	●	●	●	●	●	●	●	●	●						
3/4	●	●	●	●	●	●	●	●	●	●	●	●	●					
7/8	●	●	●	●	●	●	●	●	●	●	●	●	●					
1	●	●	●	●	●	●	●	●	●	●	●	●	●					
1.1/4			●	●	●	●	●	●	●	●	●	●	●					
1.1/2			●	●	●	●	●	●	●	●	●	●	●					
1.3/4					●	●	●	●	●	●	●	●	●					
2					●	●	●	●	●	●	●	●	●					

[Click here to BUY NOW](#)





# SLOT BINDING MACHINE SCREWS ANSI B18.6.3

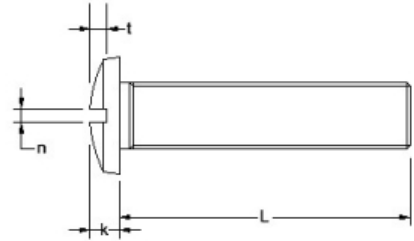
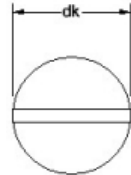

Note: A2: ● A4: ▲ A4-80: ▼

dk	0.181	0.208	0.235	0.263	0.290	0.344	0.399	0.399	0.525	0.525	0.656	0.788					
k (max)	0.050	0.059	0.068	0.078	0.087	0.105	0.123	0.123	0.165	0.165	0.209	0.253					
n (max)	0.031	0.035	0.039	0.043	0.048	0.054	0.060	0.060	0.075	0.075	0.084	0.094					
p (max)	0.030	0.036	0.042	0.048	0.053	0.065	0.077	0.077	0.105	0.105	0.134	0.163					
length/dim	2-56	3-48	4-40	5-40	6-32	8-32	10-24	10-32	1/4-20	1/4-28	5/16-18	3/8-16					
2.1/4									●	●	●						
2.1/2									●	●	●	●					
2.3/4									●	●	●						
3									●	●	●	●					
3.1/2												●					
4												●					

[Click here to BUY NOW](#)



## SLOT ROUND MACHINE SCREWS ANSI B18.6.3

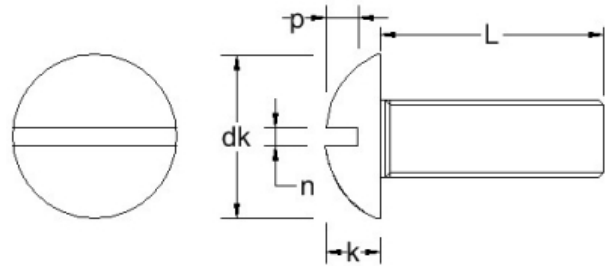

Note: A2: ● A4: ▲ A4-80: ▼

dk (max)	0.162	0.187	0.211	0.236	0.260	0.309	0.359	0.359	0.472	0.472	0.590	0.708						
k (max)	0.069	0.078	0.086	0.095	0.103	0.120	0.137	0.137	0.175	0.175	0.216	0.256						
n (max)	0.031	0.035	0.039	0.043	0.048	0.054	0.060	0.060	0.075	0.075	0.084	0.094						
p (max)	0.048	0.053	0.058	0.063	0.068	0.077	0.087	0.087	0.109	0.109	0.132	0.155						
length/dim	2-56	3-48	4-40	5-40	6-32	8-32	10-24	10-32	1/4-20	1/4-28	5/16-18	3/8-16						
1/8	●	●	●	●	●													
3/16	●	●	●	●	●													
1/4	●	●	●	●	●	●	●	●										
5/16	●	●	●	●	●	●	●	●	●	●								
3/8	●	●	●	●	●	●	●	●	●	●	●							
7/16	●	●	●	●	●	●	●	●	●	●	●							
1/2	●	●	●	●	●	●	●	●	●	●	●	●						
9/16	●	●	●	●	●													
5/8	●	●	●	●	●	●	●	●	●	●	●	●						
3/4	●	●	●	●	●	●	●	●	●	●	●	●	●					
7/8	●	●	●	●	●	●	●	●	●	●	●	●	●					
1	●	●	●	●	●	●	●	●	●	●	●	●	●					
1.1/4			●	●	●	●	●	●	●	●	●	●	●					
1.1/2			●	●	●	●	●	●	●	●	●	●	●					
1.3/4					●	●	●	●	●	●	●	●	●					
2					●	●	●	●	●	●	●	●	●					

[Click here to BUY NOW](#)



## SLOT ROUND MACHINE SCREWS ANSI B18.6.3

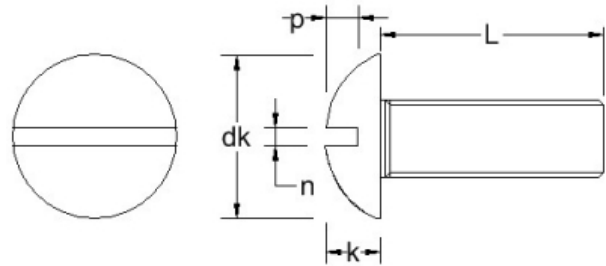

Note: A2: ● A4: ▲ A4-80: ▼

dk (max)	0.162	0.187	0.211	0.236	0.260	0.309	0.359	0.359	0.472	0.472	0.590	0.708						
k (max)	0.069	0.078	0.086	0.095	0.103	0.120	0.137	0.137	0.175	0.175	0.216	0.256						
n (max)	0.031	0.035	0.039	0.043	0.048	0.054	0.060	0.060	0.075	0.075	0.084	0.094						
p (max)	0.048	0.053	0.058	0.063	0.068	0.077	0.087	0.087	0.109	0.109	0.132	0.155						
length/dim	2-56	3-48	4-40	5-40	6-32	8-32	10-24	10-32	1/4-20	1/4-28	5/16-18	3/8-16						
2.1/4							●		●	●	●							
2.1/2							●	●	●	●	●	●						
2.3/4							●	●	●	●	●							
3							●	●	●	●	●	●						
3.1/2												●						
4												●						

[Click here to BUY NOW](#)



# PHILLIPS MUSHROOM MACHINE SCREWS ANSI B18.6.3

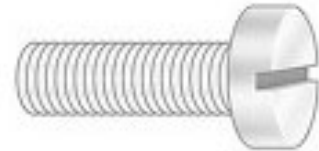

No IMAGE AVAILABLE

Note: A2: ● A4: ▲ A4-80: ▼

dk (max)	0.321	0.384	0.448	0.448	0.573	0.573	0.698	0.823										
Drive	#2	#2	#2	#2	#3	#3	#4	#4										
k (max)	0.086	0.102	0.128	0.128	0.150	0.150	0.183	0.215										
length/dim	6-32	8-32	10-24	10-32	1/4-20	1/4-28	5/16-18	3/8-16										
1/4	●	●	●	●														
5/16	●	●	●	●														
3/8	●	●	●	●	●	●												
7/16	●	●	●	●	●	●												
1/2	●	●	●	●	●	●	●	●										
5/8	●	●	●	●	●	●	●	●	●									
3/4	●	●	●	●	●	●	●	●	●									
7/8	●	●	●	●	●	●	●	●	●									
1	●	●	●	●	●	●	●	●	●									
1.1/4		●	●	●	●	●	●	●	●									
1.1/2		●	●	●	●	●	●	●	●									
1.3/4			●	●	●	●	●	●	●									
2			●	●	●	●	●	●	●									
2.1/2					●	●	●	●	●									
3					●	●	●	●	●									

Click here to BUY NOW



## HEAVY SERIES HEXAGON FULL NUTS ANSI B18.2.2

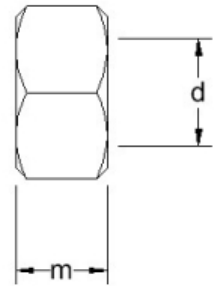
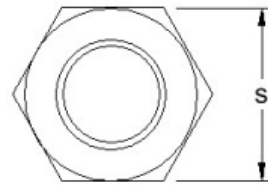

Note: A2: ● A4: ▲ A4-80: ▼

m (max)	0.250	0.250	0.314	0.314	0.377	0.377	0.441	0.441	0.504	0.504	0.568	0.568	0.631	0.631	0.758	0.758	0.885
s (max)	0.500	0.500	0.562	0.562	0.687	0.687	0.750	0.750	0.875	0.875	0.937	0.937	1.062	1.062	1.250	1.250	1.437
length/dim	1/4-20	1/4-28	5/16-18	5/16-24	3/8-16	3/8-24	7/16-14	7/16-20	1/2-13	1/2-20	9/16-12	9/16-18	5/8-11	5/8-18	3/4-10	3/4-16	7/8-9
	●▲	●▲	●▲	●▲	●▲	●▲	●▲	●▲	●▲	●▲	●▲	●▲	●▲	●▲	●▲	●▲	●▲

[Click here to BUY NOW](#)





# PRECISION TECHNOLOGY SUPPLIES

Stainless Steel Industrial Fastenings & Precision Turned Parts

The Birches Industrial Estate  
East Grinstead  
RH19 1XZ  
United Kingdom

Tel **+44 (0)1342 410 758**

Fax **+44 (0)1342 311 464**

Email **info@pts-uk.com**



[www.pts-uk.com](http://www.pts-uk.com)

